

PLAT OF SURVEY

PART OF THE SE 1/4 - NW 1/4 OF SECTION 26, T37N, R13E,
TOWN OF ARGONNE, FOREST COUNTY, WISCONSIN

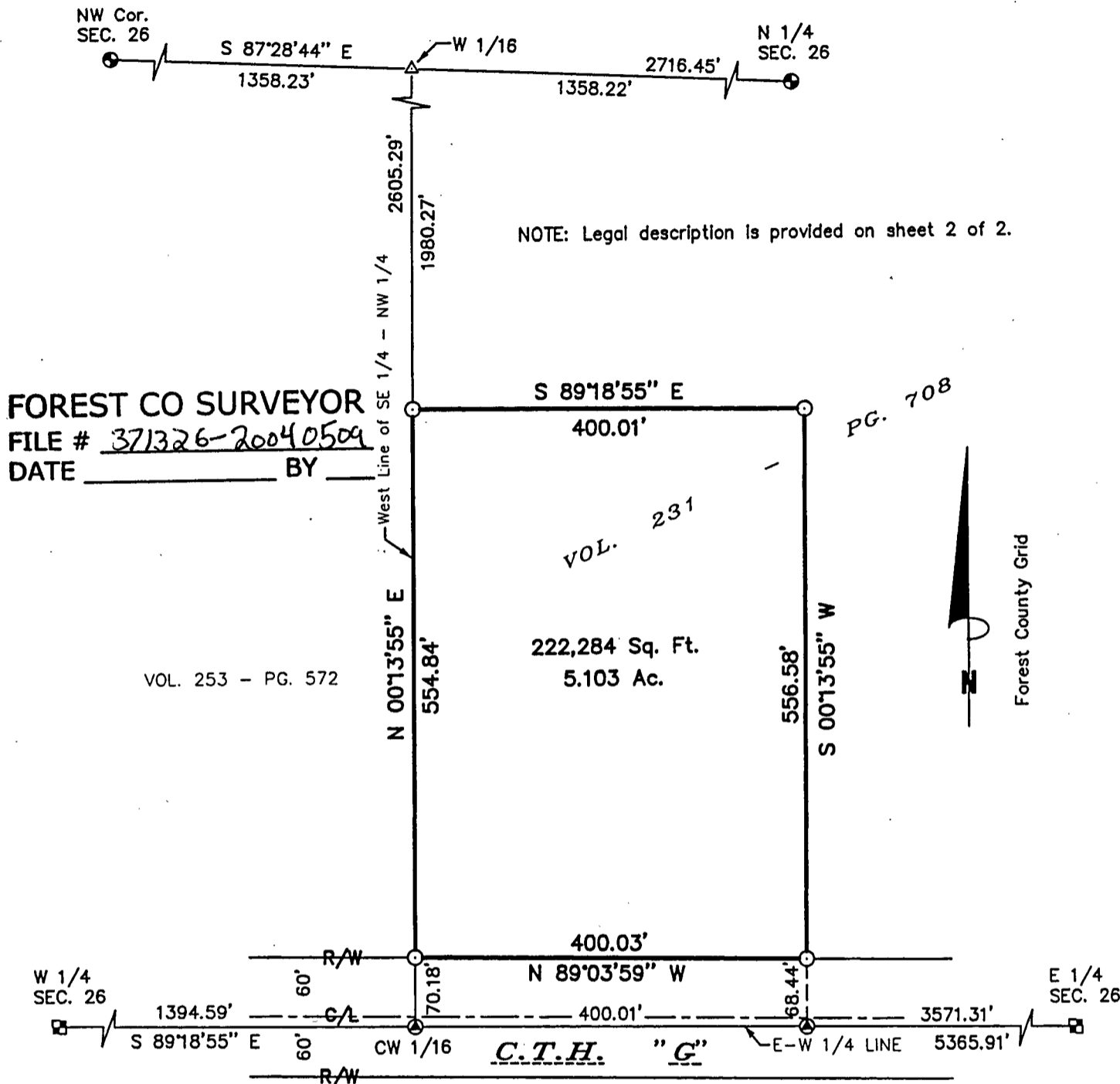

Bearings are referenced to the Forest County Grid,
the E-W 1/4 line of Sec. 26 bears S 89°18'55" E.

150 0 150 300

Scale 1" = 150'

SURVEYOR'S CERTIFICATE:

I, Michael A. Tremel, Registered Land Surveyor, HEREBY certify that by the order of Terry Hess: I have surveyed and mapped the hereon described and depicted lands and that this map is a true and correct representation of the lands surveyed to the best of my knowledge and belief and I have fully complied with the provisions of Chapter AE-7 of the Wisconsin Administrative Code in surveying and mapping of same.

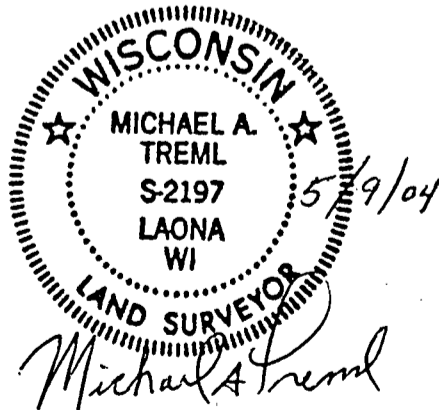

LEGEND:

DATE: MAY 9, 2004	<input checked="" type="checkbox"/> SET RAILROAD SPIKE & 2" X 30" FOREST CO. ALUM. REF. PIPE <input checked="" type="checkbox"/> SET 2" X 30" FOREST CO. ALUM. PIPE <input checked="" type="checkbox"/> SET 3/4" X 24" REBAR W/ID. CAP <input checked="" type="checkbox"/> SET MAGNETIC NAIL IN ASPHALT <input checked="" type="checkbox"/> COMPUTED POSITION	SHT. NO. 1 of 2
DWG. NO.: 400A-04		

Sheet 2 of 2

LEGAL DESCRIPTION

A parcel of land located in part of the Southeast Quarter (SE ¼) of the Northwest Quarter (NW ¼) of Section Twenty-six (26), Township Thirty-seven (37) North, Range Thirteen (13) East, in Forest County, Wisconsin more particularly described as follows:

Commencing at the West Quarter corner of said Section 26 marked by a railroad spike; thence S 89°18'55" E along the East - West Quarter line a distance of 1394.59 feet to the Southwest corner of said forty marked by a magnetic nail; thence N 00°13'55" E along the West line of said forty a distance of 70.18 feet to the Northerly right-of-way line of County Trunk Highway "G" (C.T.H. "G") marked by a ¾" diameter rebar and being the POINT OF BEGINNING; thence N 00°13'55" E along the West line of said forty a distance of 554.84 feet to a ¾" diameter rebar; thence S 89°18'55" E parallel with the South line of said forty a distance of 400.01 feet to a ¾" diameter rebar; thence S 00°13'55" W parallel with the West line of said forty a distance of 556.58 feet to the Northerly right-of-way line of said Highway marked by a ¾" diameter rebar; thence N 89°03'59" W along the Northerly right-of-way line of said Highway a distance of 400.03 feet to the POINT OF BEGINNING. Said parcel contains 5.103 acres of land.

Description prepared by:



Michael A. Trembl R.L.S. No. 2197