

PLAT OF SURVEY

THE SE 1/4 - SW 1/4 OF SECTION 25, T37N, R13E,
TOWN OF ARGONNE, FOREST COUNTY, WISCONSIN

FOREST CO SURVEYOR
FILE # 371325 - 20040629
DATE _____ BY _____

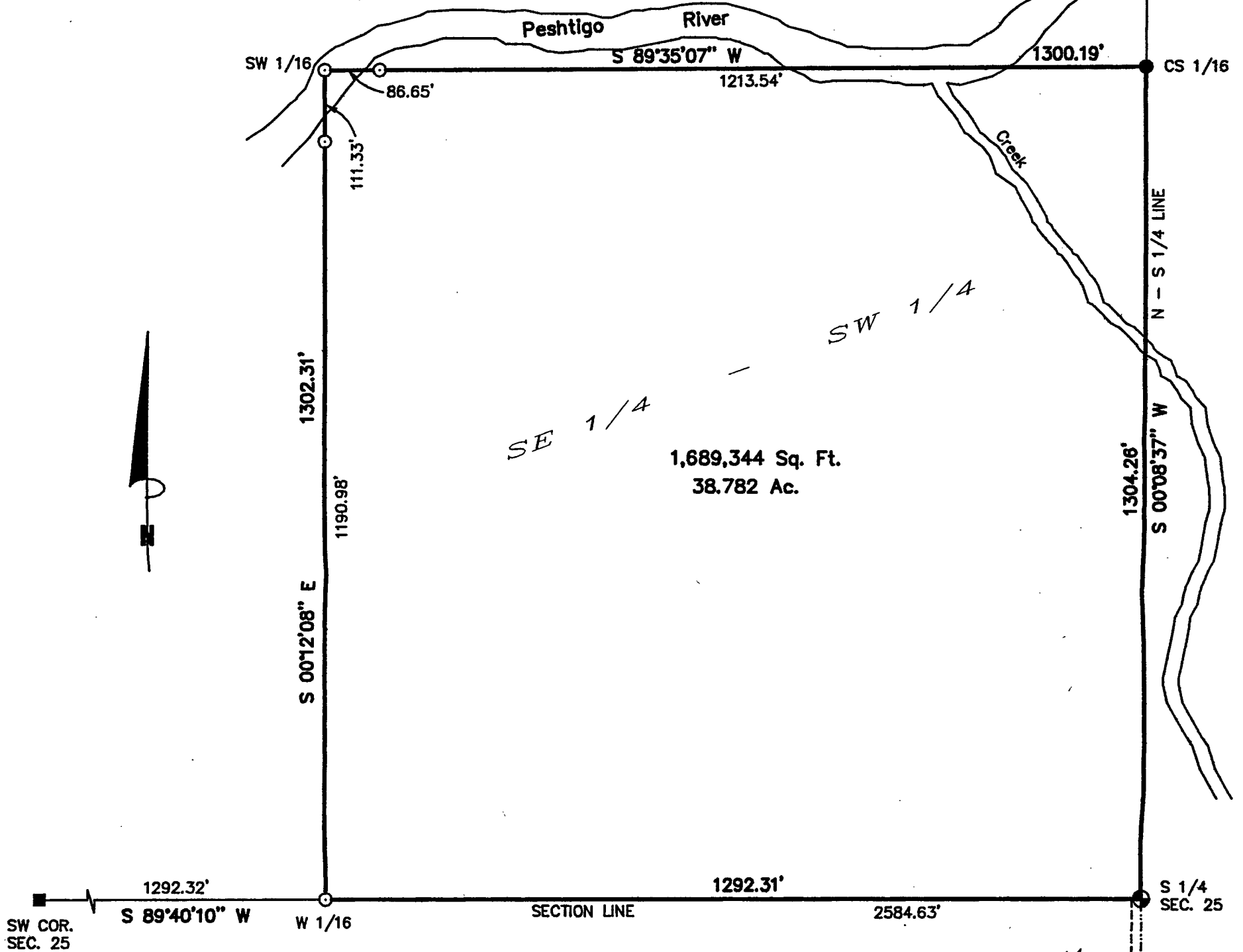

Bearings are referenced to the Forest County Grid, the South line of said SE 1/4 - SW 1/4 bears S 89°40'10" W.

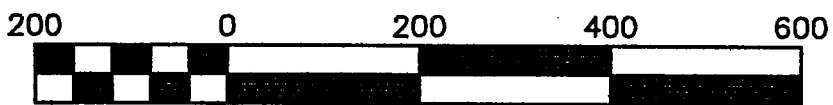

Scale 1" = 200'

SURVEYOR'S CERTIFICATE:

I, Michael A. Tremi, Registered Land Surveyor, HEREBY certify that by the order of Josh Jacobs: I have surveyed and mapped the hereon described and depicted lands and the within map is a true and correct representation of the lands surveyed to the best of my knowledge and belief.

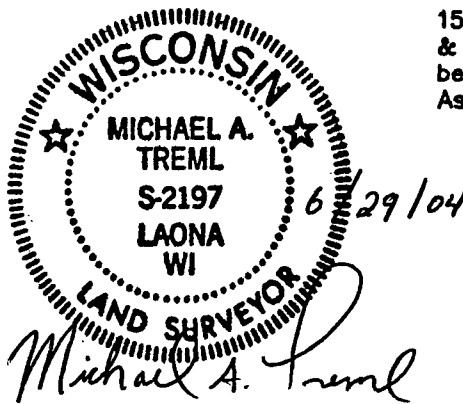

15' Wide ingress/egress & utility easement for the benefit of said SE 1/4 - SW 1/4. As per Vol. 266 - Pg. 894

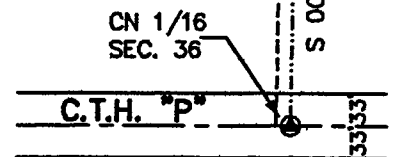

DATE: JUNE 29, 2004	SURVEYED BY: TREML LAND SURVEYING, INC. 5134 AIRPORT LANE LAONA, WI 54541 715-674-2923	LEGEND: <ul style="list-style-type: none"> ● EXISTING 2" FOREST COUNTY ALUMINUM PIPE MONUMENT ■ EXISTING RAILROAD SPIKE ● EXISTING 1 1/2" IRON PIPE ⊙ SET P.K. NAIL ○ SET 3/4" X 24" REBAR
DWG. NO.: 436-04		