

NW 1/4 of the SE 1/4, Section 22, Township 37 North, Range 13 East, Town of Argonne, Forest County, Wisconsin

RECEIVED

AUG 28 23

CO. TREASURER

Bearings are Grid
Referenced to Forest County Coordinates

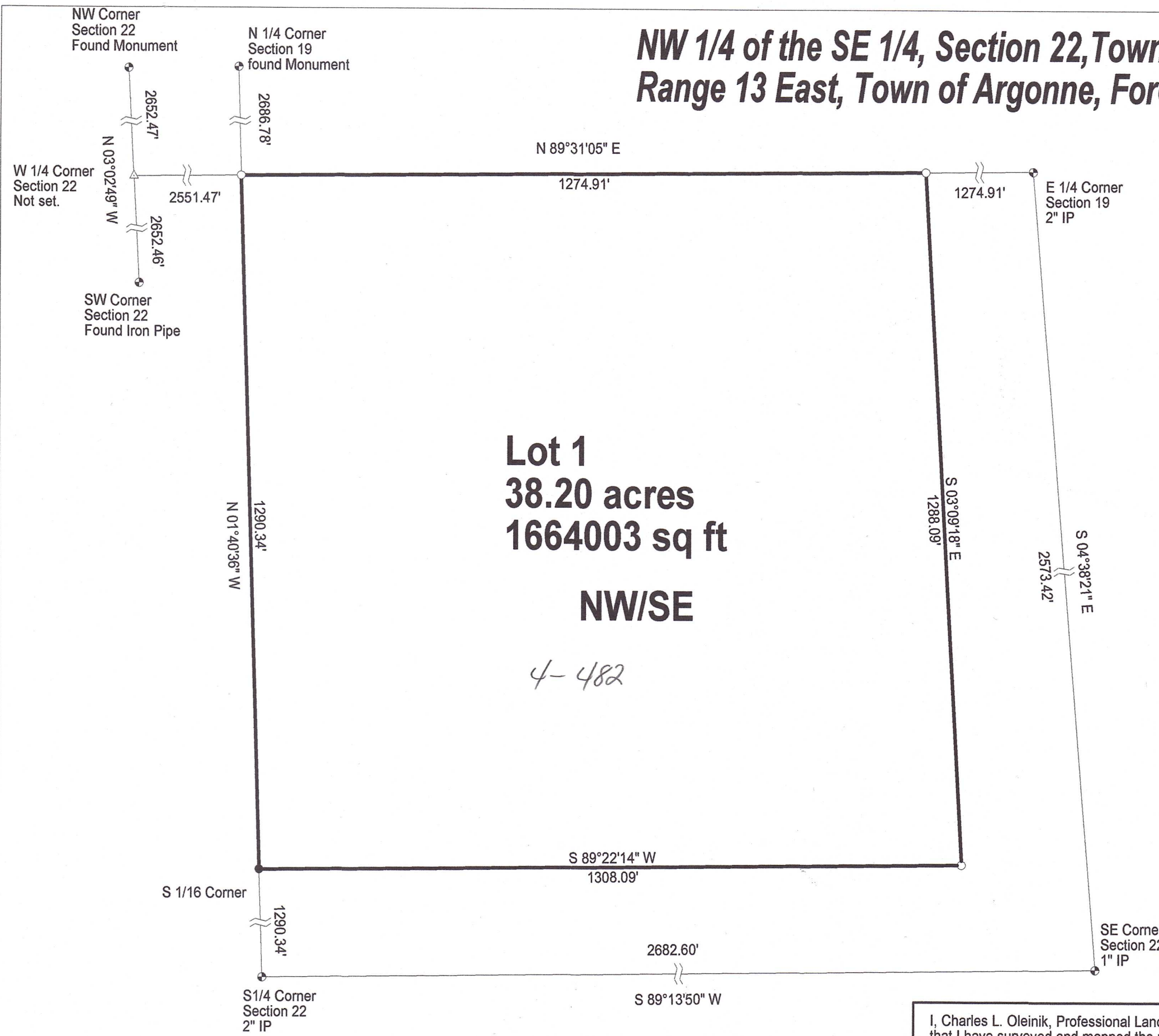

LEGEND

- Set 1" X 24" Iron Pipe Weighing min. 1.13 lb./lin.ft.
- Found 1" Iron Pipe
- ⊕ PLS Corner Monument as described

SCALE

1" = 200'

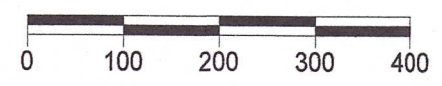

FOREST CO SURVEYOR
 FILE # 371322-20230103
 DATE 9/12/23 BY KL

I, Charles L. Oleinik, Professional Land Surveyor in the State of Wisconsin, hereby certify: that I have surveyed and mapped the parcel shown hereon; that said survey and map are correct to the best of my knowledge and belief; that I have complied with the applicable requirements of Chapter A-17 of Wisconsin Administrative Code in completion thereof.

Charles L. Oleinik
 Charles L. Oleinik, PLS
 Date 1-3-23

NORTH COAST SURVEYING 1715 MELODY LANE RHINELANDER, WI 54501 715-490-0892 NORTHCOASTSURVEYING.COM		
Boundary Survey for: Mihalko Land & Logging		
Drawing # 2302	Date 1/3/2023	Drafted by CLO