

**SURVEY OF THE NW 1/4 - NE 1/4 & NE 1/4 - NE 1/4,
SEC. 20, T. 37 N., R. 13 E.,
TOWN OF ARGONNE, FOREST COUNTY, WI.**

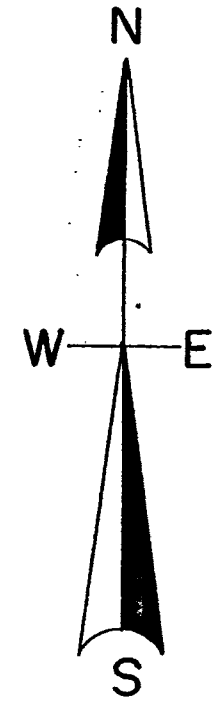

North is referenced to the East line of the NE 1/4 of section 20 being an assumed bearing of N 1° 07' 15" W.

NOTE- center line of North Ln. lies Easterly of the East line of the Northeast 1/4 of the Northeast 1/4.

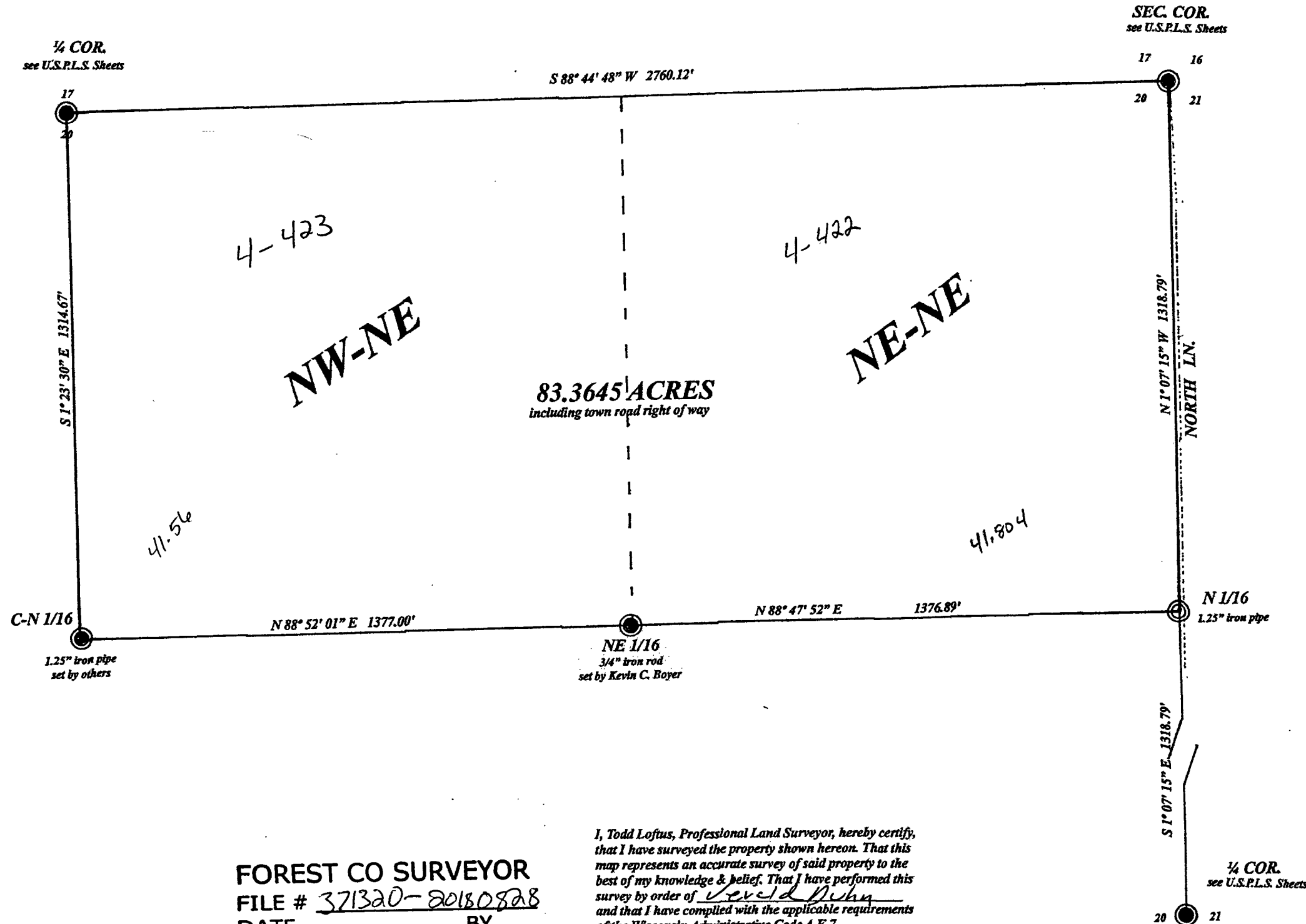

LEGEND

- ⊙ SUBDIVISIONAL MONUMENT SET
- SUBDIVISIONAL MONUMENT FOUND

SCALE

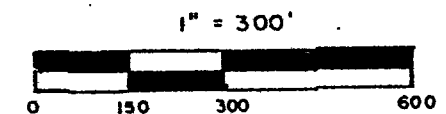

FOREST CO SURVEYOR
FILE # 371320-20180828
DATE _____ BY _____

I, Todd Loftus, Professional Land Surveyor, hereby certify, that I have surveyed the property shown hereon. That this map represents an accurate survey of said property to the best of my knowledge & belief. That I have performed this survey by order of Jerald Duhn and that I have complied with the applicable requirements of the Wisconsin Administrative Code A.E.7.

DATE Aug. 28, 2018

SIGNED Todd Loftus

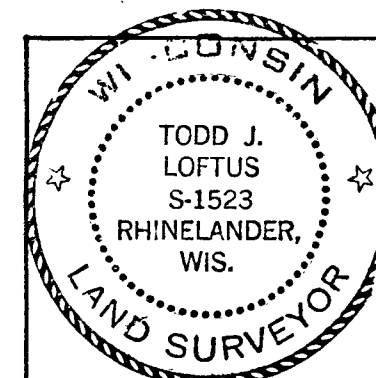

Survey for Jerald L. Duhn
7022 Laufenberg Blvd
Cross Plains, WI. 53528

LOFTUS SURVEYING
860 BALSAM STREET
RHINELANDER, WI. 54501
TEL/FAX 715-369-1142
hodag28@hotmail.com

2008B7