

EMCS
 engineering
 management
 consulting
 services

630 South 36th Avenue
 Wausau, WI 54401
 715.845.1081 phone
 715.845.1099 fax

PLAT OF SURVEY

Located in part of the SE1/4 of the NE1/4 and part of the NE1/4 of the SE1/4 all in Section 20,
 Township 37 North, Range 13 East, Town of Argonne, Forest County, Wisconsin



NOTE: THE EAST LINE OF THE
 NE1/4 WAS ASSIGNED A BEARING OF
 S 01°07'19" E FOR THIS MAP

NOTE: TRAVELED
 CENTERLINE OF NORTH
 LANE AND THE EAST
 LINE OF THE SE1/4 OF
 THE NE1/4 AND THE
 NE1/4 OF THE SE1/4
 ARE NOT THE SAME

1" = 300'

- ⊙ .75"x18" IRON REBAR 1.50#/FT, SET
- .75"x18" IRON REBAR 1.50#/FT, SET
- △ MAG NAIL, FOUND
- SURVEY NAIL, FOUND
- ⊕ ALUMINUM MONUMENT, FOUND
- ⊙ ALUMINUM MONUMENT W/ TOP BROKE OFF, FOUND
- ⊙ COMPUTED CORNER POSITION PER FOREST COUNTY CERTIFIED SURVEY VOL. 5 CSM PG. 167

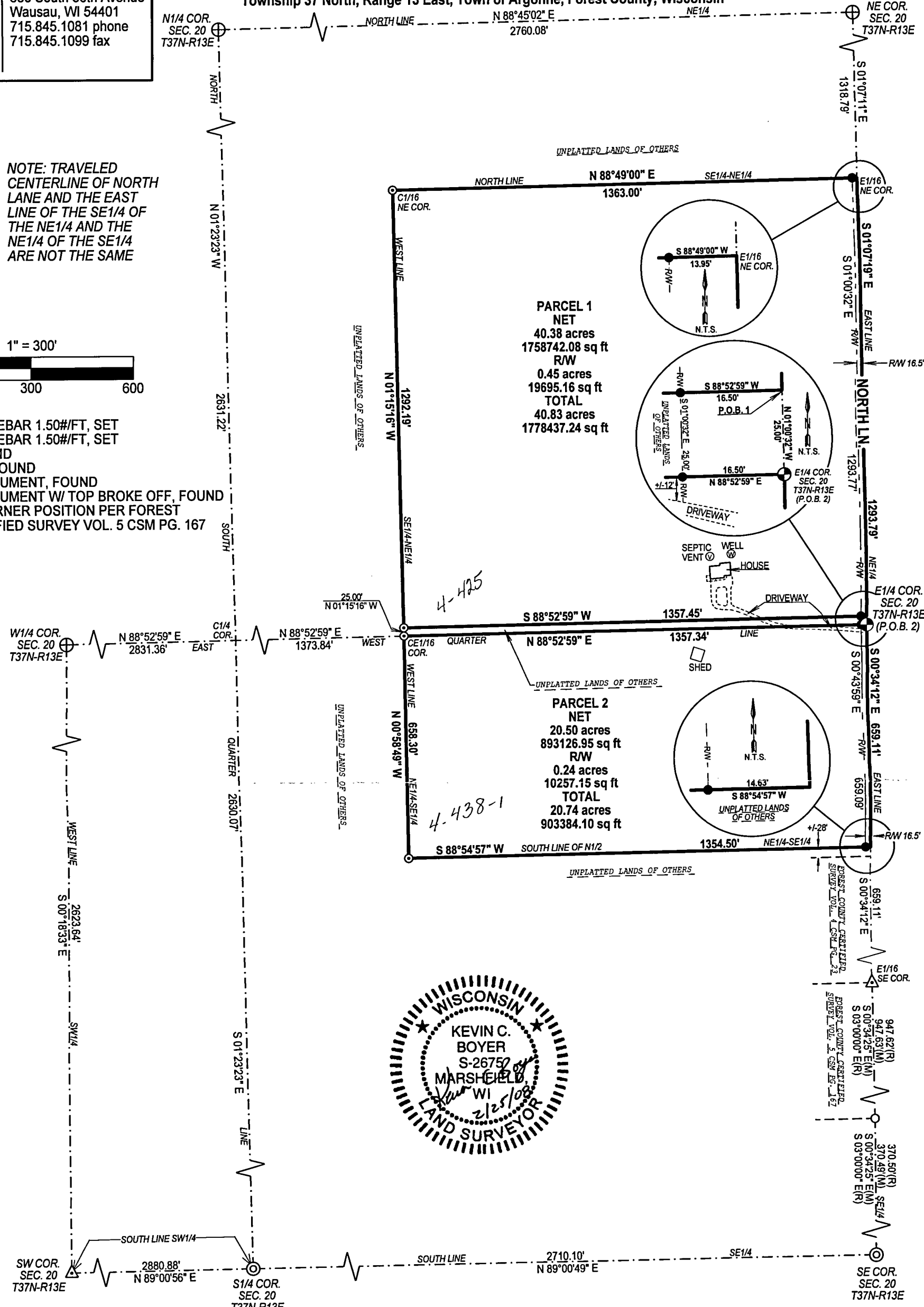

SURVEYOR'S CERTIFICATE:

I, Kevin C. Boyer, Registered Land Surveyor with EMCS, Inc., hereby certify:
 That I have surveyed and mapped this plat, located in part of the SE1/4 of the NE1/4 and part of the NE1/4 of the SE1/4 all in Section 20, Township 37 North, Range 13 East, Town of Argonne, Forest County, Wisconsin, more particularly described as follows:

PARCEL 1:
 Commencing at the E1/4 cor. Section 20-T37N-R13E, thence along the east line of the NE1/4, N01°00'32"W, a distance of 25.00' to the POINT OF BEGINNING; thence S88°52'59"W, a distance of 16.50' to the west right-of-way line of North Lane; thence S88°52'59"W, a distance of 1357.45' to the west line of the SE1/4 of the NE1/4; thence along the west line of the SE1/4 of the NE1/4, N01°15'16"W, a distance of 1292.19' to the northwest corner of the SE1/4 of the NE1/4; thence along the north line of the SE1/4 of the NE1/4, N88°49'00"E, a distance of 1363.00' to the west right-of-way line of North Lane; thence continuing along the north line of the SE1/4 of the NE1/4, N88°49'00"E, a distance of 13.95' to the east line of the NE1/4; thence along the east line of the NE1/4, S01°07'19"E, a distance of 1293.79' to the POINT OF BEGINNING; said described tract containing 40.83 acres.

PARCEL 2:
 Commencing at the E1/4 cor. Section 20-T37N-R13E being the POINT OF BEGINNING; thence along the east line of the SE1/4, S00°34'12"E, a distance of 659.11' to the south line of the N1/2 of the NE1/4 of the SE1/4; thence along the south line of the N1/2 of the NE1/4 of the SE1/4, S88°54'57"W, a distance of 14.63' to the west right-of-way of North Lane; thence continuing along the south line of the N1/2 of the NE1/4 of the SE1/4, S88°54'57"W, a distance of 1354.50' to the west line of the NE1/4 of the SE1/4; thence along the west line of the NE1/4 of the SE1/4, N00°58'49"W, a distance of 658.30' to the northwest corner of the NE1/4 of the SE1/4; thence along the east-west quarter line, N88°52'59"E, a distance of 1357.34' to the west right-of-way of North Lane; thence continuing along the east-west quarter line, N88°52'59"E, a distance of 16.50' to the POINT OF BEGINNING; said described tract containing 20.74 acres.

That I have made such survey and plat by the direction of Shirli Flack and that such plat is a correct representation of all of the exterior boundaries of the land surveyed.
 That I have fully complied with the provisions of A-E 7 of the Wisconsin Administrative Code in surveying and mapping the same to the best of my knowledge and belief.

Dated this 25th day of February, 2008

Kevin C. Boyer
 Kevin C. Boyer
 R.L.S. No. S-2675

FOREST CO SURVEYOR
 FILE # 371320-20080225
 DATE _____ BY _____