

FOREST CO SURVEYOR  
 FILE # 371320-20070802  
 DATE \_\_\_\_\_ BY \_\_\_\_\_

PLAT OF SURVEY

BEING PART OF THE SE 1/4 - SE 1/4 OF SECTION 20, T37N, R13E, TOWN OF ARGONNE, FOREST COUNTY, WISCONSIN

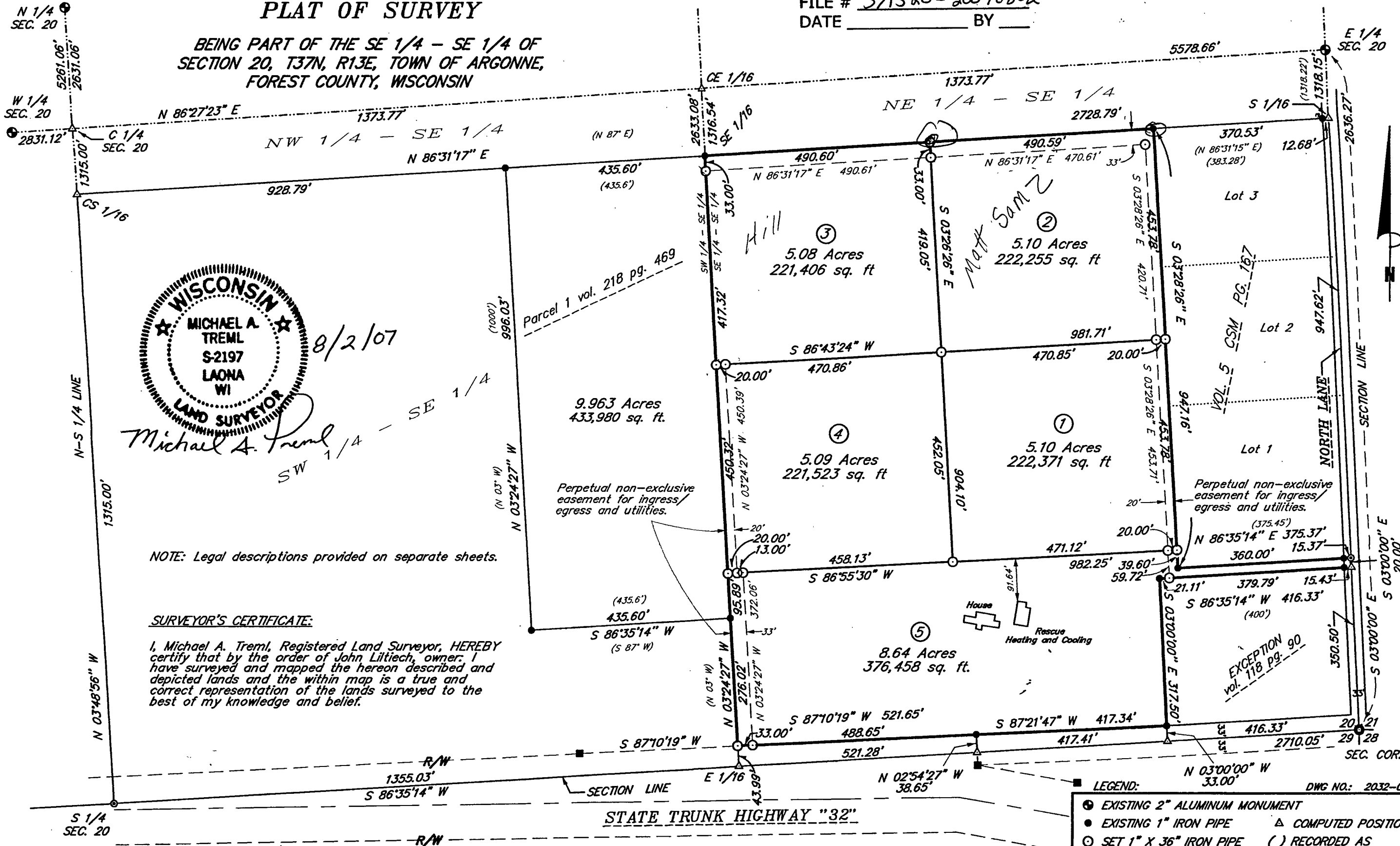

8/2/07  
 Michael A. Tremel  
 SW 1/4 - SE 1/4

NOTE: Legal descriptions provided on separate sheets.

SURVEYOR'S CERTIFICATE:

I, Michael A. Tremel, Registered Land Surveyor, HEREBY certify that by the order of John Liltiech, owner, I have surveyed and mapped the hereon described and depicted lands and the within map is a true and correct representation of the lands surveyed to the best of my knowledge and belief.

- LEGEND: DWG NO.: 2032-04
- ⊙ EXISTING 2" ALUMINUM MONUMENT
  - EXISTING 1" IRON PIPE
  - ⊙ SET 1" X 36" IRON PIPE ( ) RECORDED AS
  - ⊙ EXISTING 3/4" IRON ROD
  - EXISTING 3/4" R/W REBAR
  - ⊙ EXISTING STEEL SURVEY SPIKE
  - △ COMPUTED POSITION

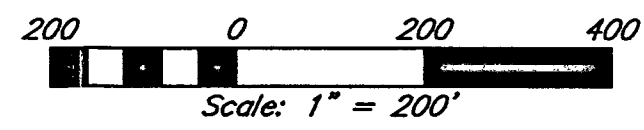

Bearings are referenced to the South Boundary Line of the SE 1/4 of Section 20, As per Vol. 5 CSM Pg. 167-167A, bears S 86°35'14" W.

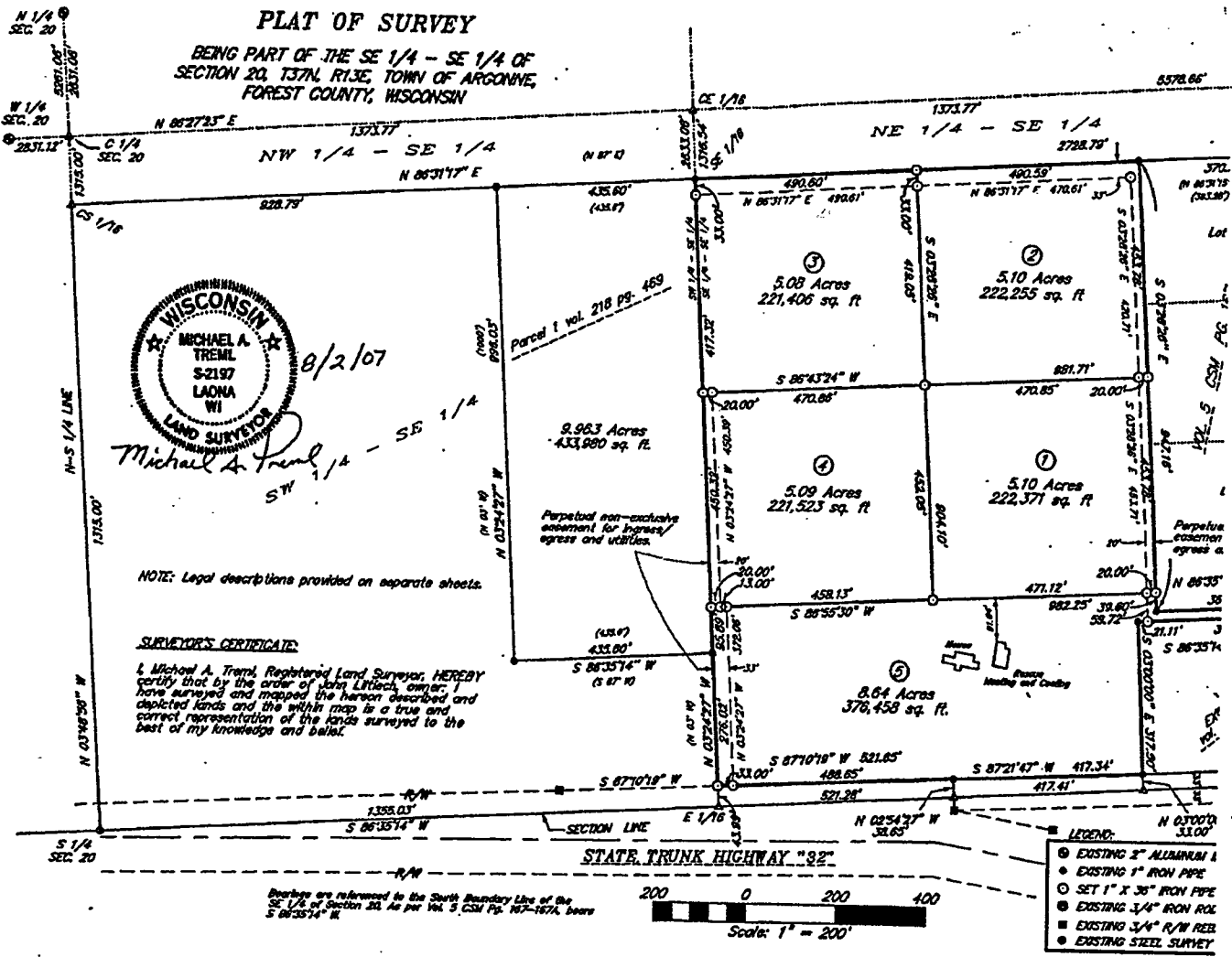

## LEGAL DESCRIPTION

(Parcel 4)

Part of the Southeast Quarter of the Southeast Quarter (SE ¼ - SE ¼) of Section 20, Township 37 North, Range 13 East, Town of Argonne, Forest County, Wisconsin being more particularly described as follows:

Commencing at the Southeast Corner of said Section 20; thence S 86°35'14" W along the south line of said section, a distance of 1355.02 feet to the southwest corner of said forty; thence N 03°24'27" W along the west line of said forty, a distance of 415.90 feet to the POINT OF BEGINNING; thence N 03°24'27" W along said line, a distance of 450.32 feet; thence N 86°43'24" E, a distance of 490.86 feet; thence S 03°26'26" E, a distance of 452.05 feet; thence S 86°55'30" W, a distance of 491.13 feet to the POINT OF BEGINNING and containing 5.09 acres or 221,523 square feet.

Granting a perpetual non-exclusive easement for ingress/egress and utilities being more particularly described as follows:

Commencing at the Southeast Corner of Section 20; thence S 86°35'14" W along the south line of said section, a distance of 1355.02 feet to the southwest corner of said forty; thence N 03°24'27" W along the west line of said forty, a distance of 43.99 feet to the northerly right-of-way line of State Trunk Highway 32 and the POINT OF BEGINNING; thence continue N 03°24'27" W, a distance of 371.91 feet to the south line of above described parcel; thence N 86°55'30" E along said line, a distance of 33.00 feet; thence S 03°24'27" E, a distance of 372.06 feet to said right-of-way line; thence S 87°10'19" W along said right-of-way, a distance of 33.00 feet to the POINT OF BEGINNING.

Reserving and subject to a 20 foot wide easement for ingress/egress and utilities along the west 20 feet of the above described parcel.

Also reserving and subject to a 20 foot wide easement for ingress/egress and utilities along the west 20 feet of the above described parcel for Parcel 1, Vol. 218 pg. 469, located in the southwest quarter of the southeast quarter (SW ¼ - SE ¼) of said Section.

*TO: Amy*

*FROM:  
Bridget Liltich  
262-993-3689*