

Lot 1 of CSM Vol 6, Pg 183, being part of Lots 2 and 3 of CSM Vol 5, Pg 163, Located in the SE 1/4 of the SE 1/4, Section 19, Township 37 North, Range 13 East, Town of Argonne, Forest County, Wisconsin

Bearings referenced to the Forest County Coordinate System

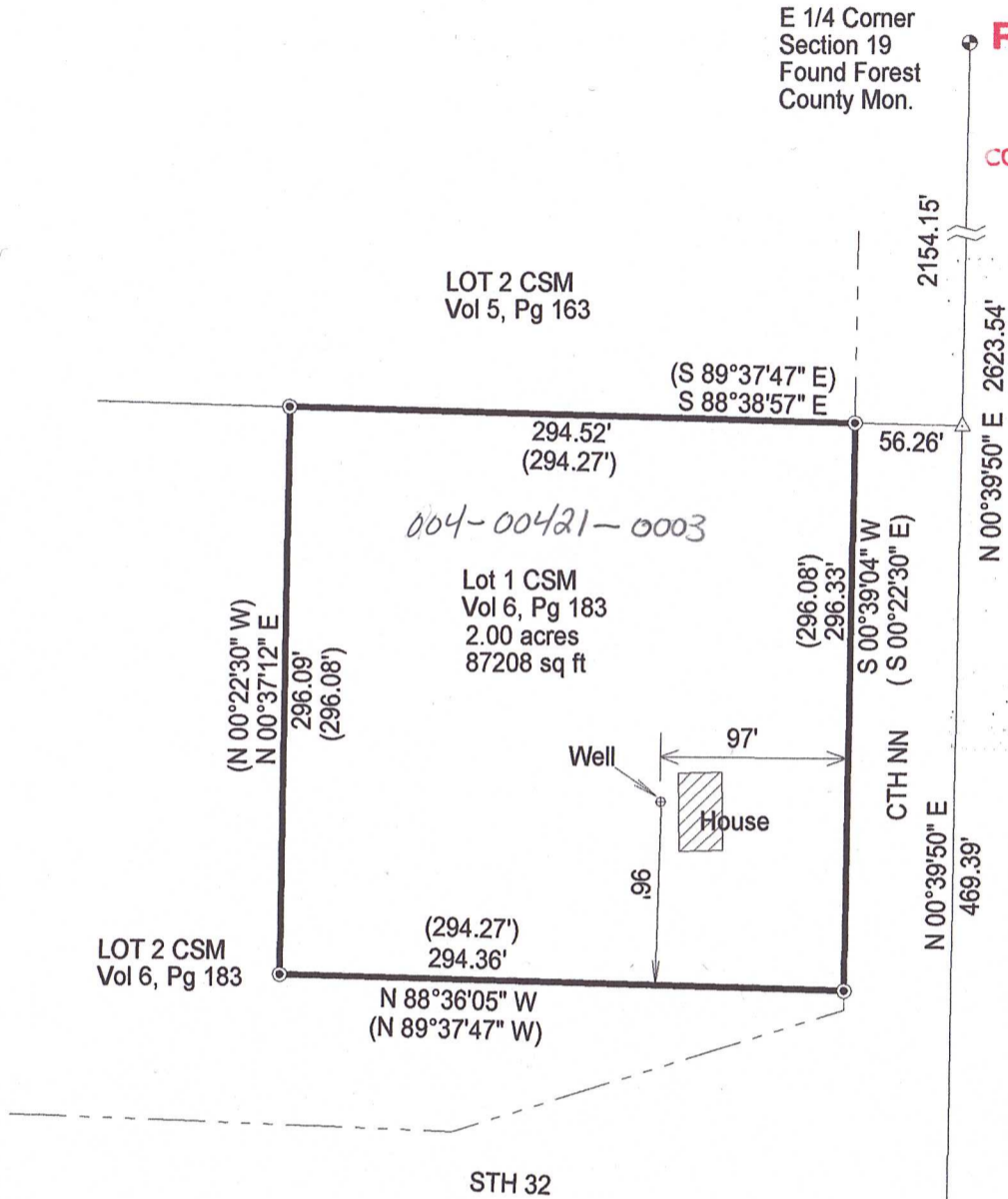

**RECEIVED**  
JAN 26 24  
CO. TREASURER

**FOREST CO SURVEYOR**  
FILE # 371319-20231004  
DATE 2/19/2024 BY JA

**Note:**  
This survey was performed to locate the well in relation to the closest lot line. The well is located 96 feet North of the South lot line and 97 feet West of the East lot line.

*Charles L. Oleinik*  
WISCONSIN  
CHARLES L. OLEINIK  
S-2439  
RHINELANDER, WIS  
10-6-23  
LAND SURVEYOR

SE Corner  
Section 19  
Found survey nail  
fitting ties

**SCALE**  
1" = 100'

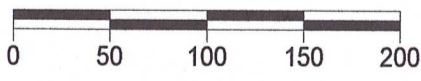

**LEGEND**

- ⊙ Found 3/4" Iron Rod
- △ Calculated Position
- ( ) Previously recorded as
- ⊕ Found PLS Corner Monument as described

NORTH COAST SURVEYING 1715 MELODY LANE RHINELANDER, WI 54501 715-490-0892 NORTHCOASTSURVEYING.COM		
Boundary Survey for: <b>Craig Godfrey</b>		
Drawing #	Date	Drafted by
2344	10/6/2023	CLO

I, Charles L. Oleinik, Professional Land Surveyor in the State of Wisconsin, hereby certify: that I have surveyed and mapped the parcel shown hereon; that said survey and map are correct to the best of my knowledge and belief; that I have complied with the applicable requirements of Chapter A-E 7 of Wisconsin Administrative Code in completion thereof.

*Charles L. Oleinik* 10-6-23  
Charles L. Oleinik, PLS Date