

Note: Description is provided on a separate sheet.

Bearings are based on the Section line which bears S0°19'00"E as being of record.

Being a part of the
North 1/2 of the SE1/4
Section 19
T 37 N R 13 E
Town of Argonne
Forest County, Wisconsin

C.T. Highway NN

Surveyor's Certificate

I hereby certify that I have surveyed and mapped the lands shown hereon and that, to the best of my knowledge and belief, said survey and map is a true and correct representation thereof, and that I have complied with the applicable requirements of Chapter A-E 7 of the Wisconsin Administrative Code of the Minimum Standards for Property Surveys.

Dated this 30th day of August 2012.

Kip W. Soder

Kip W. Soder, R.L.S.#1731
Soder Surveying
P.O. Box 431
Three Lakes, WI. 54562

Survey For:
Lowell Wagoner
9375 C.T. Highway NN
Argonne, Wisconsin 54511

Scale: 1" = 200' Date: 8-30-2012 Drwn. By: K.W.S

Soder Surveying
P.O. Box 431
Three Lakes, WI 54562

Drg. No.
1207

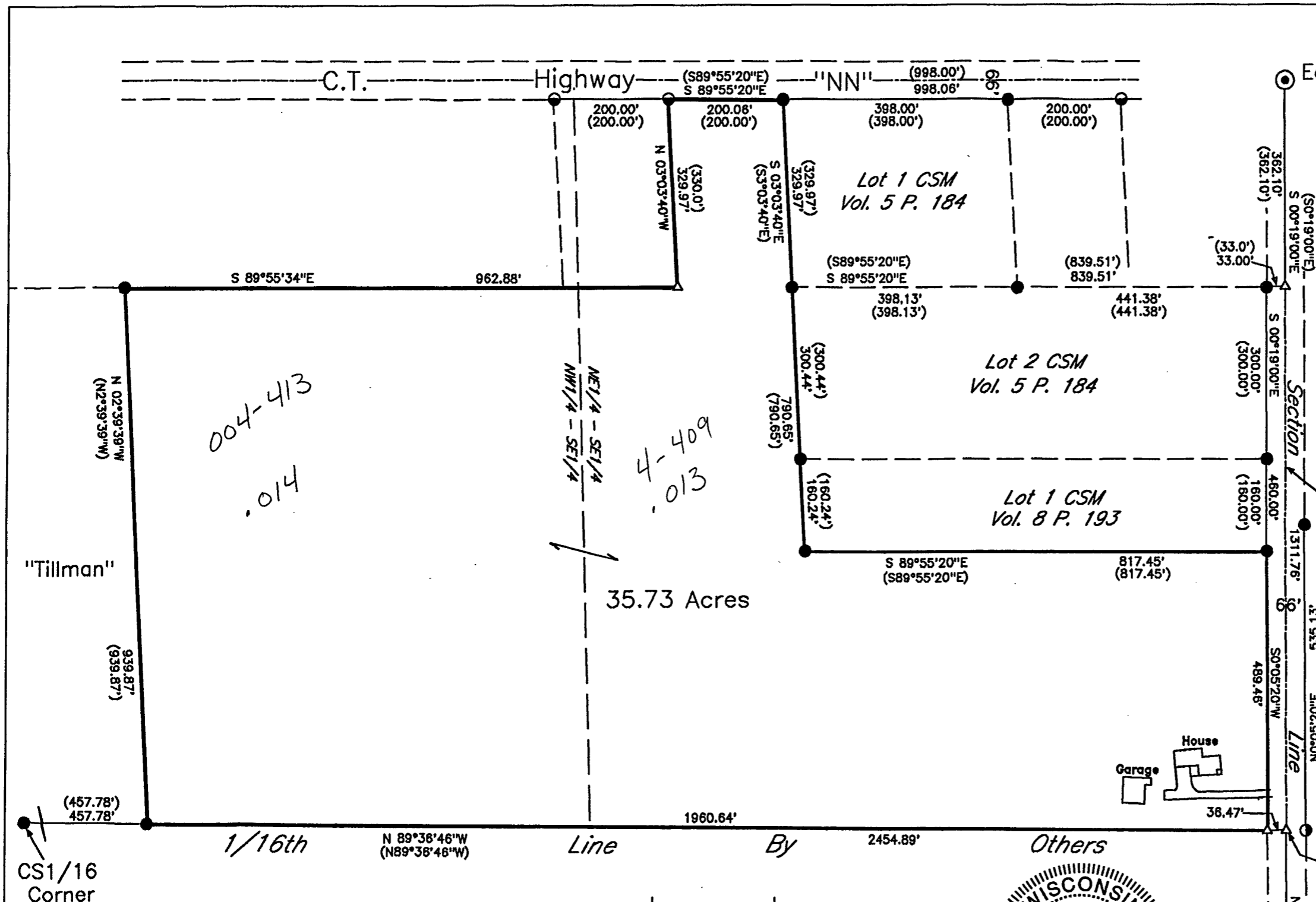

-Legend-

- ⊙ Forest Co. aluminum cap monument found in place
- ⦿ 2" dia. iron pipe found in place
- ⦿ 1-1/4" dia. iron pipe found in place
- 1" dia. iron pipe found in place
- 1" dia. iron pipe set this survey
- △ computed angle point
- () Bearing & Distance of record



FILE # 371319-20120830
DATE _____ BY _____

Section 19 20
Corner 30 29

11-16-12

Note: Description is provided on a separate sheet.

Bearings are based on the Section line which bears S0°19'00"E as being of record.

Being a part of the North 1/2 of the SE1/4 Section 19 T 37 N R 13 E Town of Argonne Forest County, Wisconsin

C.T. Highway NN

Surveyor's Certificate

I hereby certify that I have surveyed and mapped the lands shown hereon and that, to the best of my knowledge and belief, said survey and map is a true and correct representation thereof, and that I have complied with the applicable requirements of Chapter A-E 7 of the Wisconsin Administrative Code of the Minimum Standards for Property Surveys.

Dated this 30th day of August 2012.

Kip W. Soder
Kip W. Soder, R.L.S. #1731
Soder Surveying
P.O. Box 431
Three Lakes, WI. 54562

Survey For:
Lowell Wagoner
9375 C.T. Highway NN
Argonne, Wisconsin 54511

Scale: 1" = 200' Date: 8-30-2012 Drwn. By: K.W.S

Soder Surveying
P.O. Box 431
Three Lakes, WI 54562 Drg. No. 1207

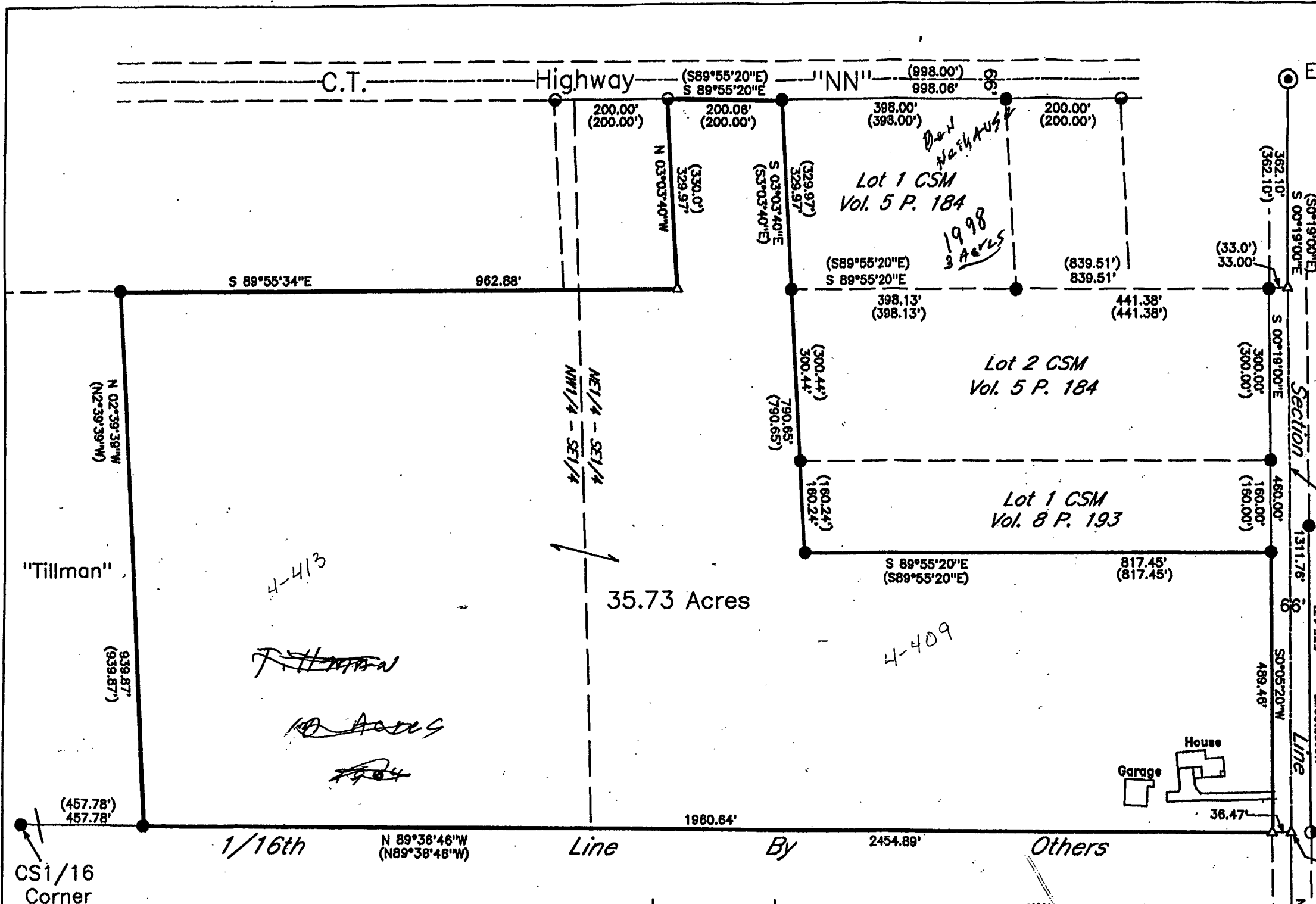

35.73 Acres

4-413

4-409

10 Acres

-Legend-

- ⊙ Forest Co. aluminum cap monument found in place
- 2" dia. iron pipe found in place
- 1-1/4" dia. iron pipe found in place
- 1" dia. iron pipe found in place
- 1" dia. iron pipe set this survey
- △ computed angle point
- () Bearing & Distance of record

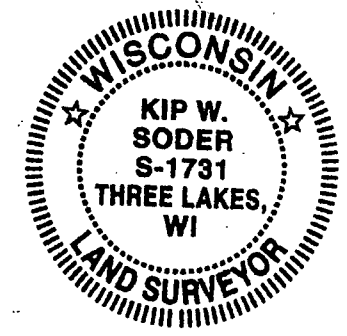

FOREST CO SURVEYOR
FILE # 371319-20120830
DATE _____ BY _____

Section 19 20
Corner 30 29