

12-9-10

FOR: Glen Cieslewicz  
1706 St. Robert Drive  
Green Bay, WI 54304

# PLAT OF SURVEY

PROPERTY DESCRIPTION: North One-half (1/2) of the Northeast Quarter (1/4) of the Northeast Quarter (1/4) of Section 19, T37N, R13E, Town of Argonne, Forest County, Wisconsin. (Doc. No. 202722)

Bearings are referenced to North line of the NE 1/4 Section 19, T37N, R13E recorded as S89°20'21"E.

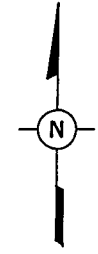

SCALE: 1" = 300'

- LEGEND**
- = 3/4" REBAR FOUND
  - = 1" IRON PIPE FOUND
  - = 1.3" x 24" IRON PIPE SET
  - △ = MASONRY NAIL SET

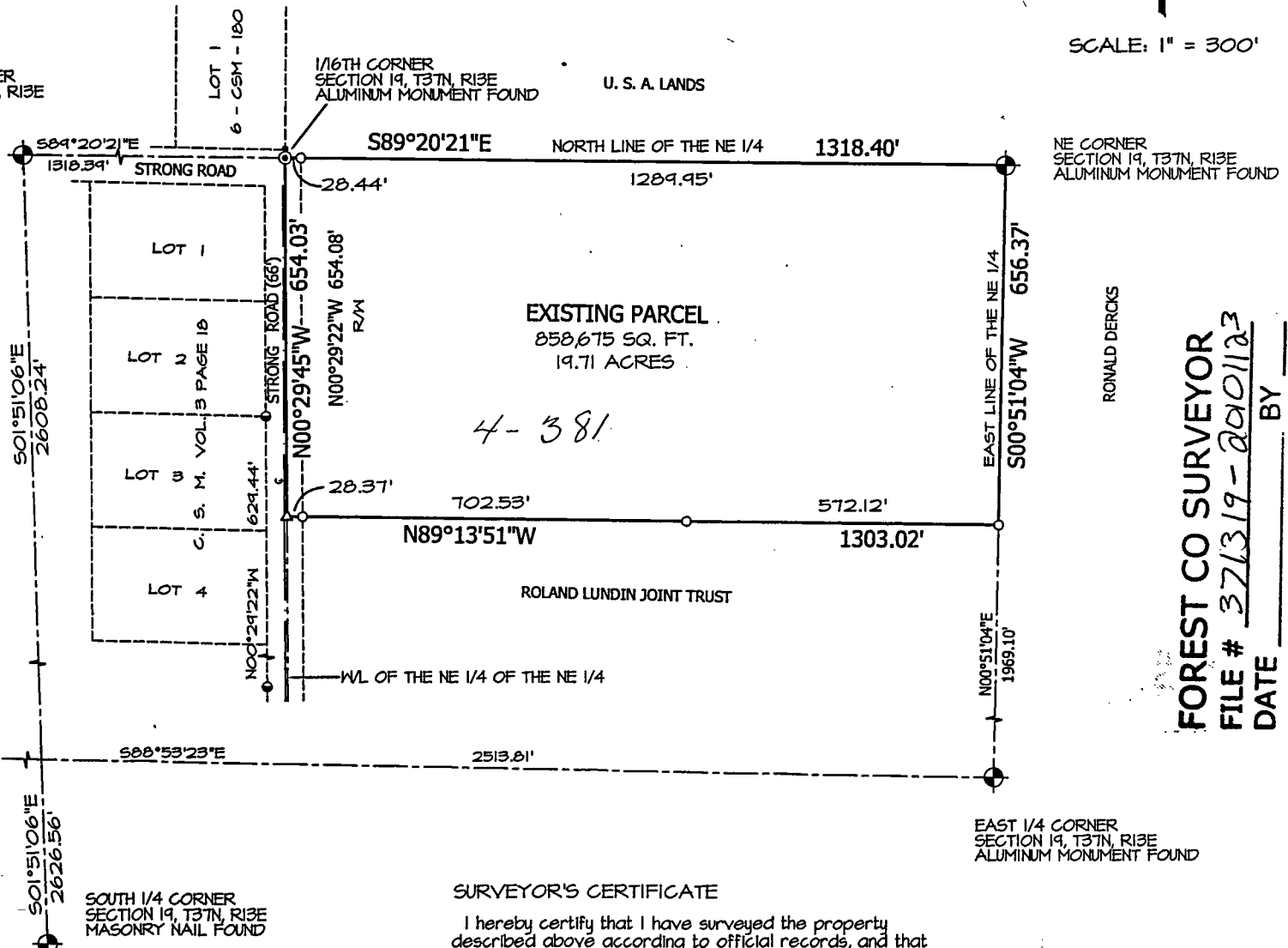

FOREST CO SURVEYOR  
 FILE # 371319-2001123  
 DATE \_\_\_\_\_ BY \_\_\_\_\_

RONALD DERCKS

### SURVEYOR'S CERTIFICATE

I hereby certify that I have surveyed the property described above according to official records, and that the plat hereon drawn is a correct representation of said survey.

*Keith W. Walenski* 11-25-10  
 Keith W. Walenski RLS 2292 Date

DWG NO. AS-9091

**HARRIS & ASSOCIATES, INC.**  
 CONSULTING ENGINEERS AND LAND SURVEYORS  
 2718 NORTH MEADE ST. APPLETON, WI 54911  
 TEL. (920) 733-8377 FAX. (920) 733-4731