

Closing 6/23/07 *

PLAT OF SURVEY

PART OF THE SE 1/4 - SW 1/4 & PART OF THE SW 1/4 - SW 1/4 OF SECTION 19, T37N, R13E, TOWN OF ARGONNE, FOREST COUNTY, WISCONSIN

NOTE: LEGAL DESCRIPTION IS PROVIDED ON SHEET 2 OF 2.

Mark & Erica Deaton

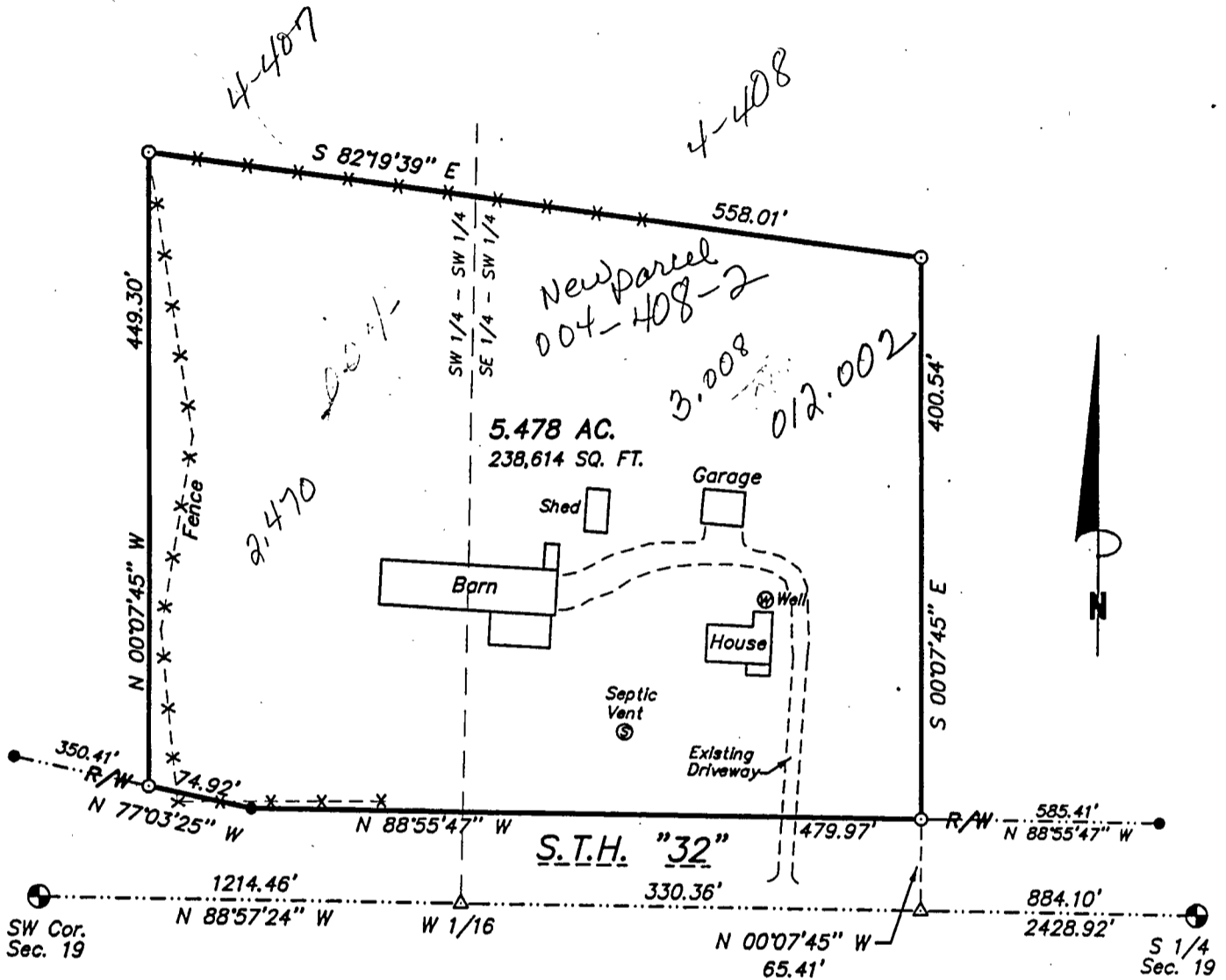

Bearings are referenced to a U.S. Public Land Survey Record document No. 177482, the South line of said SW 1/4 bears S 88°57'24" E.

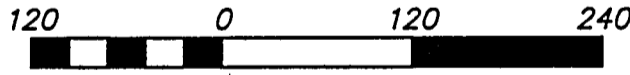

FOREST CO SURVEYOR
FILE # 371319-20060807
DATE _____ BY _____

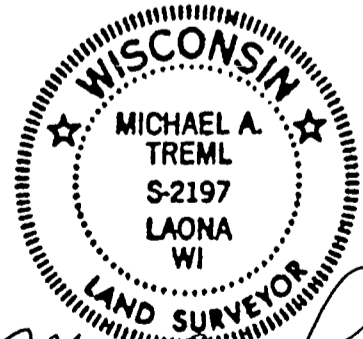

Michael A. Tremel
8/7/06

SURVEYOR'S CERTIFICATE:

I, Michael A. Tremel, Registered Land Surveyor, HEREBY certify that by the order of Stephen Fulk: I have surveyed, divided and mapped the hereon described and depicted lands and that this map is a true and correct representation of the lands surveyed to the best of my knowledge and belief.

DWG. NO.: <u>659-06</u>	LEGEND: ○ SET 3/4" X 24" REBAR W/CAP ● EXISTING 5/8" D.O.T. REBAR W/CAP ⊙ EXISTING FOREST COUNTY MONUMENT OF RECORD	SHT. NO. 1 of 2
-------------------------	---	--------------------

LEGAL DESCRIPTION

Part of the Southeast Quarter (SE ¼) of the Southwest Quarter (SW ¼) & Part of the Southwest Quarter (SW ¼) of the Southwest Quarter (SW ¼) of Section Nineteen (19), Township Thirty-seven North (T37N), Range Thirteen East (R13E), Town of Argonne, Forest County, Wisconsin being more particularly described as follows:

Commencing at the South Quarter corner of said Section 19; thence N 88°57'24" W along the South line of said SW ¼, a distance of 884.10 feet; thence N 00°07'45" W, a distance of 65.41 feet to the Northerly right-of-way line of State Trunk Highway 32 (S.T.H. "32") and the **POINT OF BEGINNING**; thence N 88°55'47" W along said right-of-way line, a distance of 479.97 feet; thence N 77°03'25" W along said right-of-way line, a distance of 74.92 feet; thence N 00°07'45" W, a distance of 449.30 feet; thence S 82°19'39" E, a distance of 558.01 feet; thence S 00°07'45" E, a distance of 400.54 feet to the **POINT OF BEGINNING**, and containing 5.478 acres.