

Part of the NW 1/4 of the SE 1/4, Section 19, T 37N, R13E, Town of Argonne, Forest Co., WI

BEARINGS ARE BASED ON THE EAST LINE OF SECTION 19 BEARING $S0^{\circ}-19'-00'' E$ BEING OF RECORD.

- DESCRIPTION PROVIDED ON SEPARATE SHEET.
- ⊕ RAILROAD SPIKE IN PAVEMENT FOUND.
 - FOREST COUNTY ALUMINUM CAPPED MONUMENT.
 - 1/2" DIA. IRON ROD FOUND.
 - ⊠ P.K. NAIL IN PAVEMENT FOUND.
 - 2" DIA. IRON PIPE FOUND.
 - 1" X 24" IRON PIPE SET.
 - △ COMPUTED POSITION.
 - () RECORD BEARING AND DISTANCE.

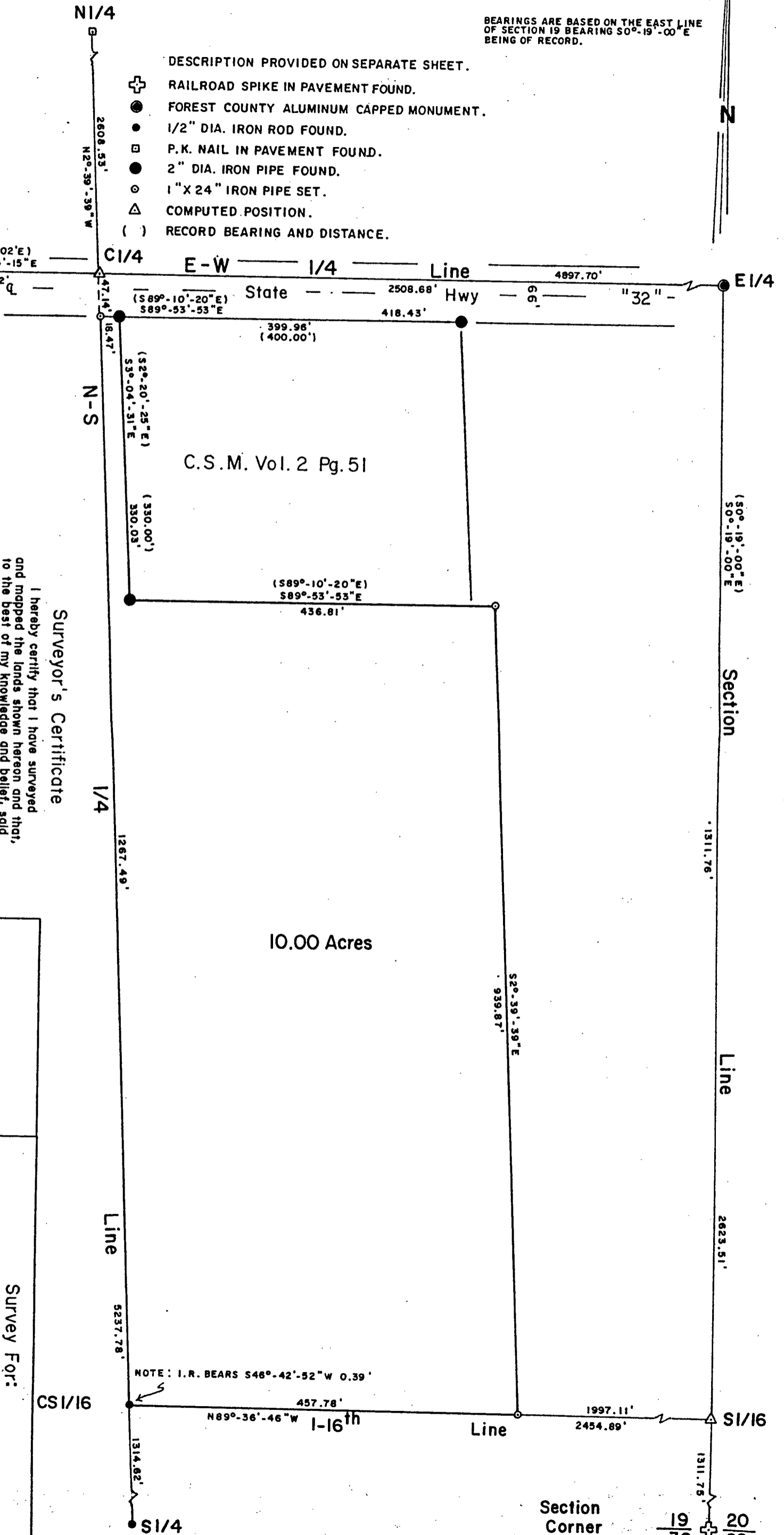
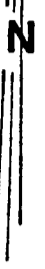

Surveyor's Certificate

I hereby certify that I have surveyed and mapped the lands shown hereon and that, to the best of my knowledge and belief, said survey and map is a true and correct representation thereof, and that I have complied with the Wisconsin Administrative Code A-E 7.

Dated this _____ day of _____, 2004.

FOREST CO SURVEYOR
FILE # 371319-20040423
DATE _____ BY _____

KIP W. Soder R.L.S. #1731
Soder Surveying
Three Ldkes, WI. 54562

10.00 Acres

Survey For:

Lowell Wagner
9375 S.T. Highway 32
Argonne, WI. 54511

Scale: 1" = 120' Date: 4-23-2004 Drwn. By: D.J.B

Soder Surveying
Three Ldkes, WI. 54562

Drg. No. 826

Section Corner

19/30 + 20/29