

A SURVEY OF  
 THE SE1/4-SE1/4 AND THE SW1/4-SE1/4,  
 SECTION 19, T.37N., R.13E.,  
 TOWN OF ARGONNE  
 FOREST COUNTY, WISCONSIN

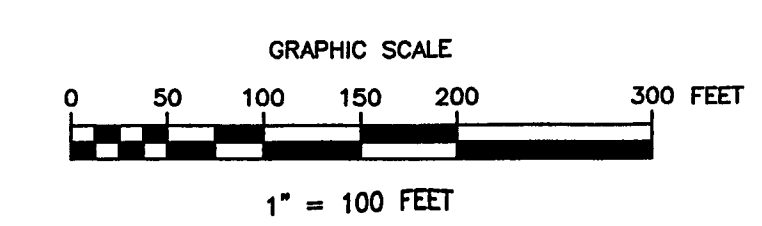

3/4" x 24" IRON ROD SET WEIGHING  
 A MINIMUM OF 1.13 LBS. PER LIN. FT.

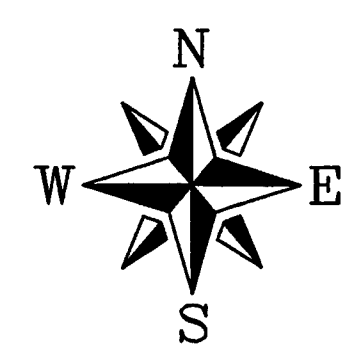
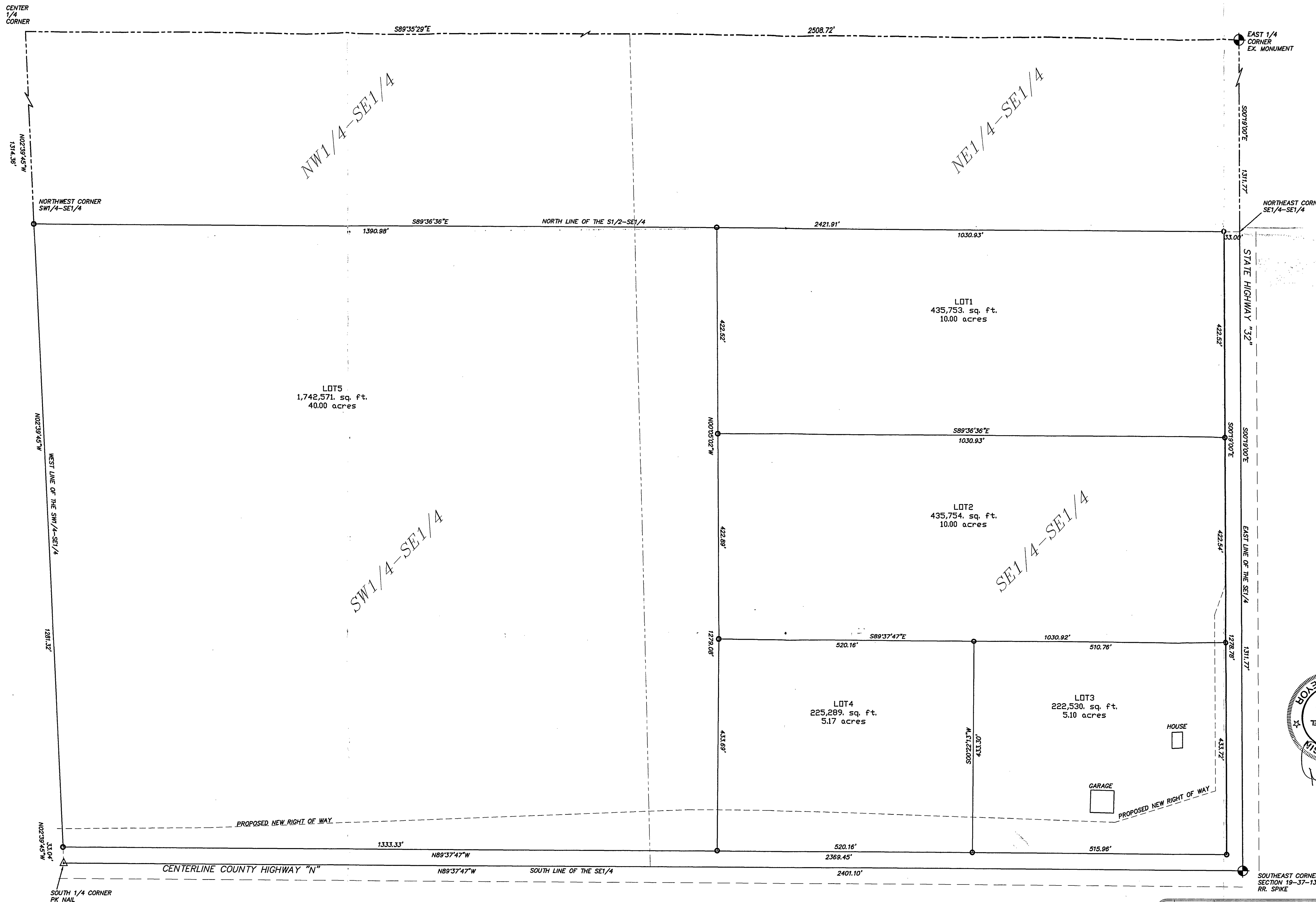

CLIENT:  
 KEVIN AND KRIS PLAPPER  
 RT. 2 BOX 819  
 ARGONNE, WI 54511  
 FOREST CO SURVEYOR  
 FILE # 3113A-14481203  
 DATE \_\_\_\_\_ BY \_\_\_\_\_

A SURVEY OF  
 THE SE1/4-SE1/4 AND THE SW1/4-SE1/4,  
 SECTION 19, T.37N., R.13E.,  
 TOWN OF ARGONNE  
 FOREST COUNTY, WISCONSIN

© 1998 MSA PROFESSIONAL SERVICES, INC.

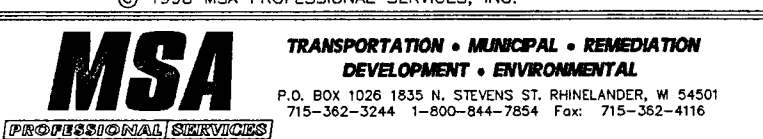

F.B. 63 P. 10  
 DRAWN BY DVH DATE 12/01/98 SHEET 1 of 1  
 CHECKED BY \_\_\_\_\_ SCALE 1" = 100' FILE NO. 980126

NO.	DATE	REVISION	BY