

**LOCATED IN THE SE 1/4 - NW 1/4, AND THE SW 1/4 - NE 1/4,
SECTION 19, T37N, R13E, TOWN OF ARGONNE,
FOREST COUNTY, WISCONSIN**

N
BEARINGS REFERENCED TO THE EAST-WEST 1/4 LINE,
SECTION 19, T37N - R13E, ASSUMED TO BEAR
N88°53'18"W.

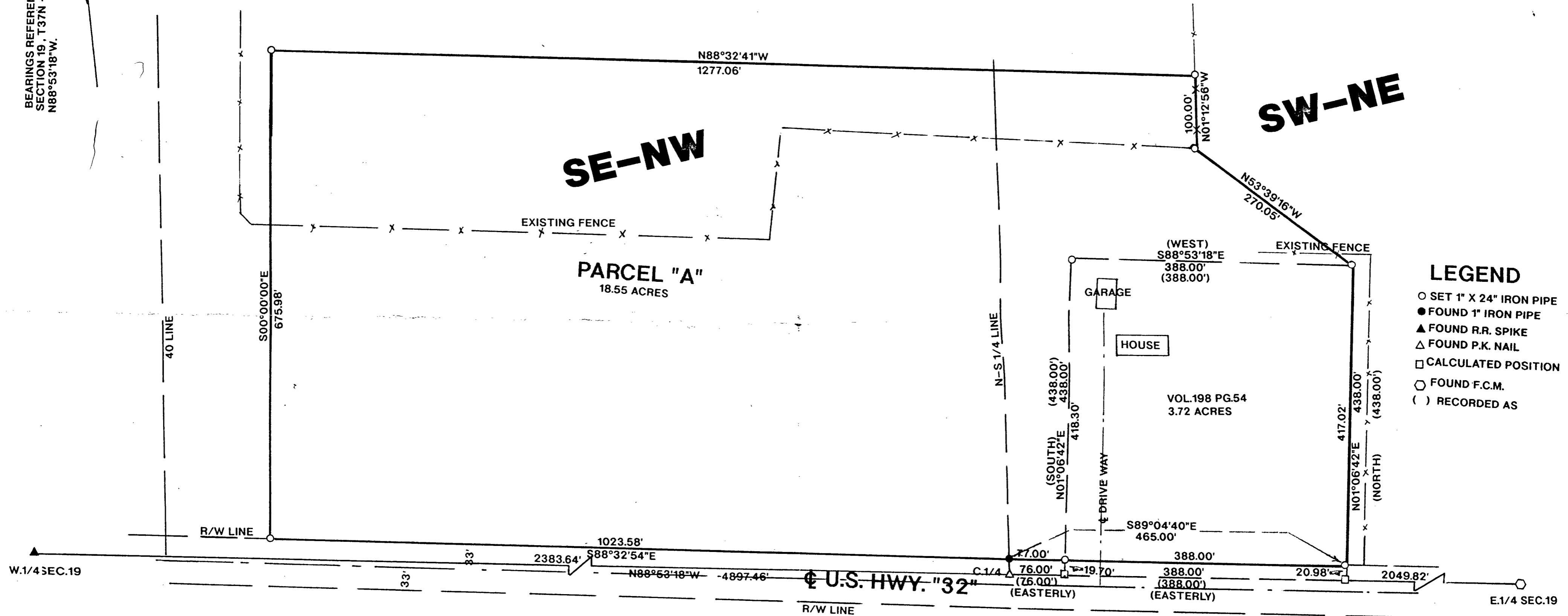

- LEGEND**
- SET 1" X 24" IRON PIPE
 - FOUND 1" IRON PIPE
 - ▲ FOUND R.R. SPIKE
 - △ FOUND P.K. NAIL
 - CALCULATED POSITION
 - FOUND F.C.M.
 - () RECORDED AS

I, KEVIN P. BIXBY, HEREBY CERTIFY THAT I HAVE SURVEYED THE ABOVE PARCEL OF LAND UNDER THE DIRECTION OF BUD ISON AND THAT THE ABOVE MAP IS A TRUE AND CORRECT REPRESENTATION OF THE LANDS SURVEYED TO THE BEST OF MY KNOWLEDGE AND BELIEF. THAT I HAVE PROVIDED A DESCRIPTION OF THE PARCEL ON A SEPARATE SHEET. THAT I HAVE COMPLIED WITH THE PROVISIONS OF AE 7 OF THE WISCONSIN ADMINISTRATIVE CODE.

Kevin P. Bixby
KEVIN P. BIXBY
DATE 04/13/98

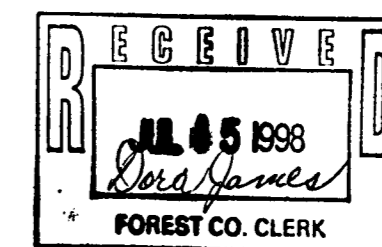

FOREST CO SURVEYOR
FILE # 371319-19980113
DATE _____ BY _____

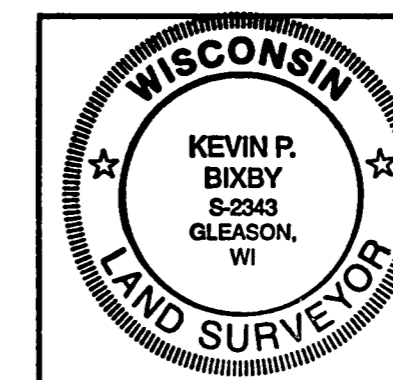

SURVEY FOR
BUD ISON

SCALE 1"=100' DATE 09/30/97 DWN. BY K.B.
DWG. NO. 9759-2 GENISOT AND ASSOCIATES, INC.
RHINELANDER, WIS.

19-37-B

9-31-13