

PLAT OF SURVEY

PART OF THE NW 1/4 - SE 1/4 OF SECTION 16,
T37N, R13E, TOWN OF ARGONNE, FOREST COUNTY, WISCONSIN

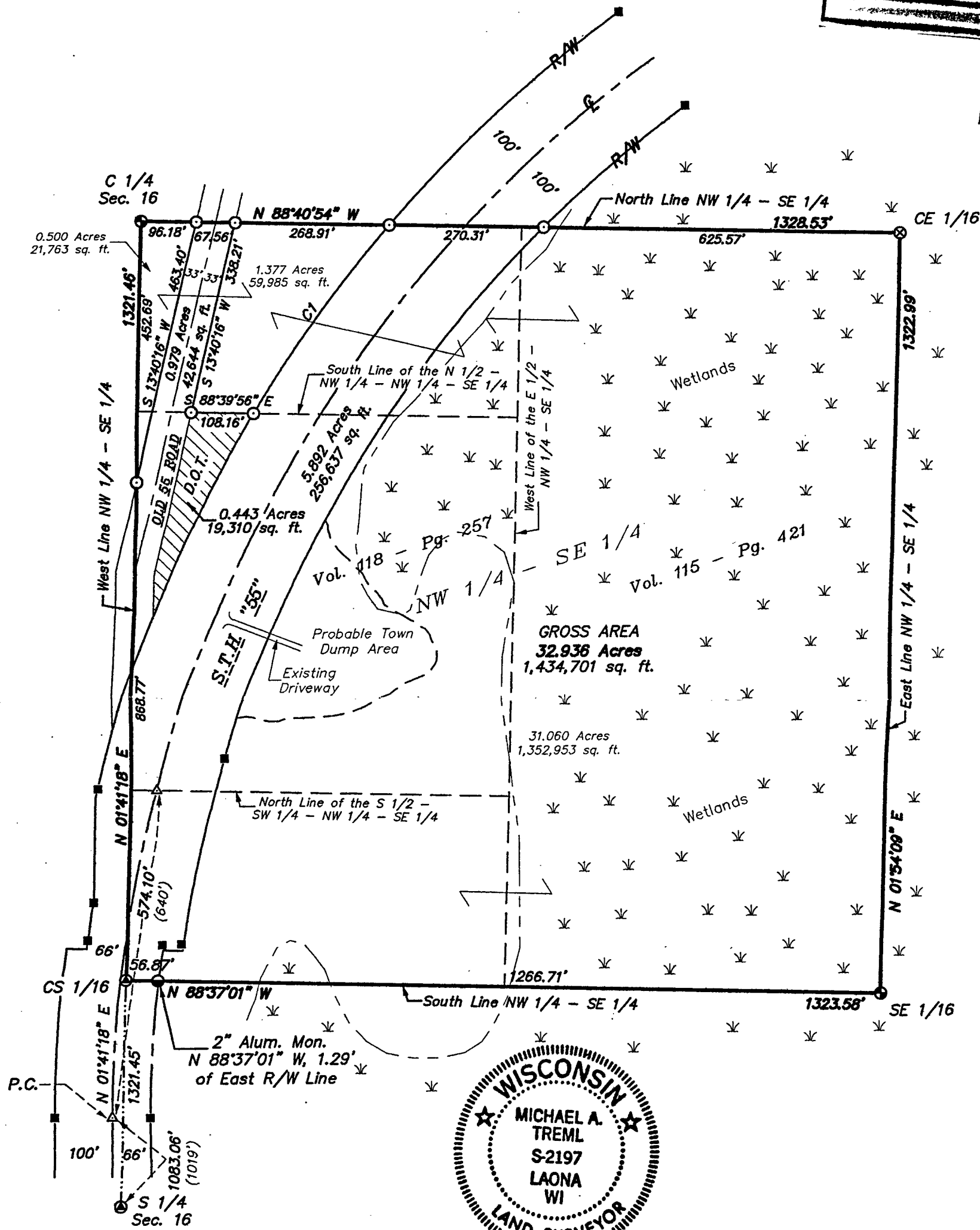
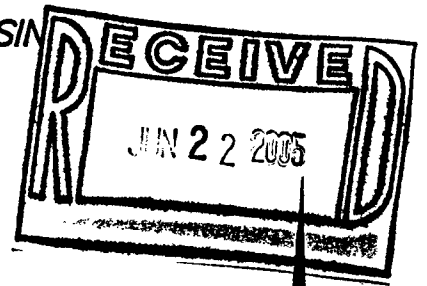

NUMBER	DELTA	RADIUS	ARC	TANGENT	CHORD BRG.	CHORD
C1	09°41'53"	2391.83'	404.85'	202.9093	N 36°31'16" E	404.37'

Bearings are referenced to the U.S.F.S. Plat of Survey of Section 16, the North Line of the NW 1/4 - SE 1/4 bears N 88°40'54" W.

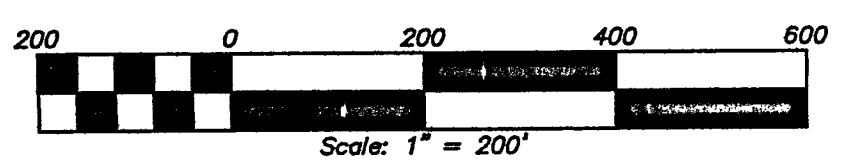

SURVEYOR'S CERTIFICATE:

I, Michael A. Tremel, Registered Land Surveyor, HEREBY certify that by the order of Alice Thomes: I have surveyed and mapped the hereon described and depicted lands and the within map is a true and correct representation of the lands surveyed to the best of my knowledge and belief.

Michael A. Tremel 6/22/05
 Michael A. Tremel, R.L.S. No. 2197 Date

DRAWN BY: KRM	LEGEND: ● EXISTING 1" U.S.F.S. ALUMINUM PIPE MONUMENT ○ EXISTING 2" U.S.F.S. ALUMINUM PIPE MONUMENT ⊙ EXISTING RAILROAD SPIKE ■ EXISTING RIGHT-OF-WAY MONUMENT ⊙ SET 1" X 20" IRON PIPE ⊗ SET 1" X 48" IRON PIPE △ COMPUTED POSITION () DEED DIMENSION	SHT. NO.
DWG. NO.: 2098-05		1 OF 1
CHECKED BY: MAT		

FOREST CO SURVEYOR
 FILE # 311316-20050622
 DATE _____ BY _____

2007

V312/P180

*11-6-06

Parcel # 4-359

PLAT OF SURVEY

PART OF THE NW 1/4 - SE 1/4 OF SECTION 16,
T37N, R13E, TOWN OF ARGONNE, FOREST COUNTY, WISCONSIN

Thomas Dun
33.665
State 6.335

16-37-13

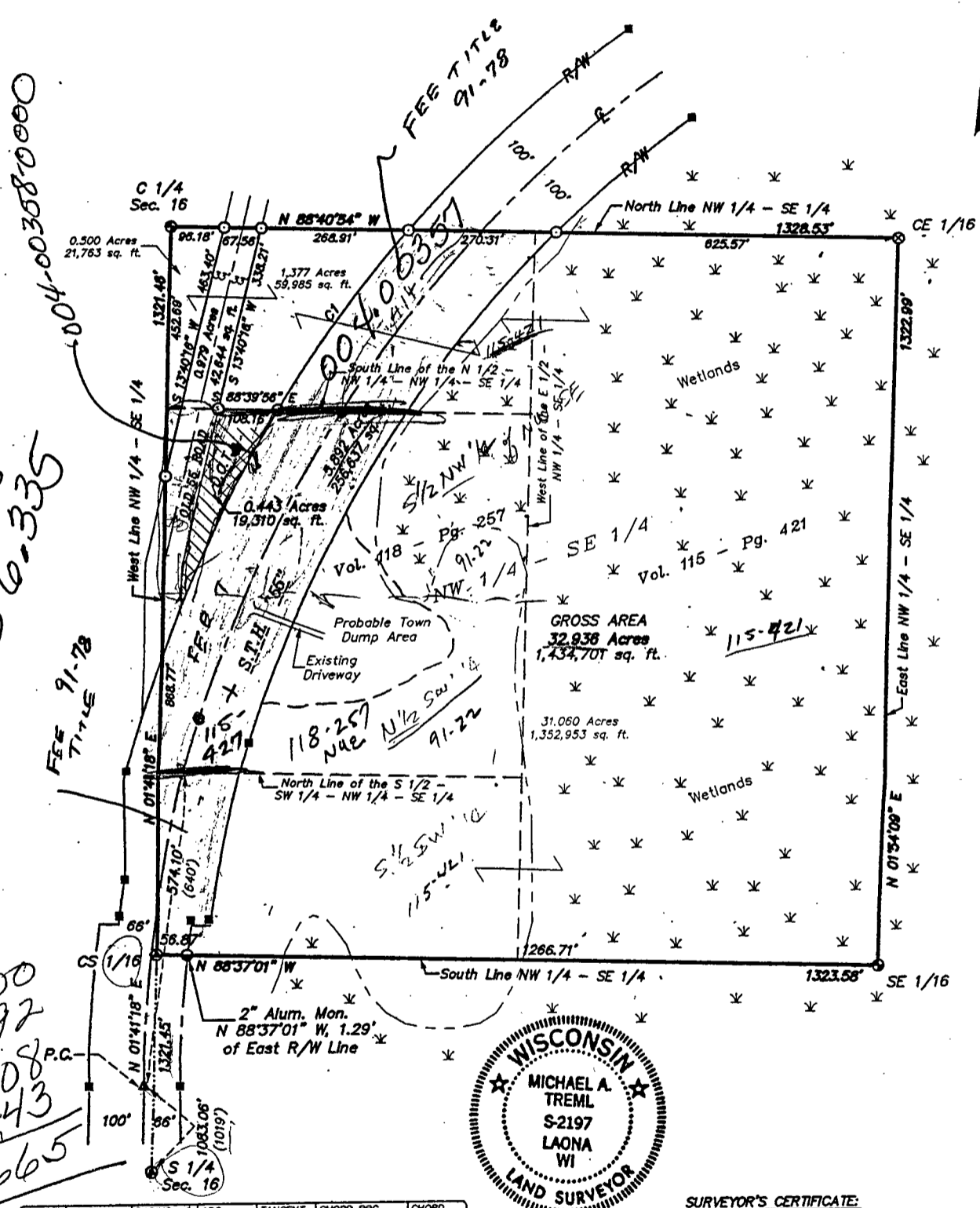

40.000
5.892
34.108 P.C.
443
33.665

NUMBER	DELTA	RADIUS	ARC	TANGENT	CHORD BRG.	CHORD
C1	09°41'53"	2391.83'	404.85'	202.9093	N 36°31'16" E	404.37'

Bearings are referenced to the U.S.F.S. Plat of Survey of Section 16, the North Line of the NW 1/4 - SE 1/4 bears N 88°40'54" W.

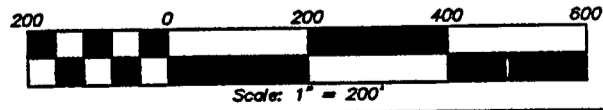

SURVEYOR'S CERTIFICATE:

I, Michael A. Tremi, Registered Land Surveyor, HEREBY certify that by the order of Alice Thomes I have surveyed and mapped the hereon described and depicted lands and the within map is a true and correct representation of the lands surveyed to the best of my knowledge and belief.

Michael A. Tremi 6/22/05
Michael A. Tremi, R.L.S. No. 2197 Date

DRAWN BY: KRM DWG. NO.: 2006-05 CHECKED BY: MAT	LEGEND: <ul style="list-style-type: none"> ⊙ EXISTING 1" U.S.F.S. ALUMINUM PIPE MONUMENT ⊙ EXISTING 2" U.S.F.S. ALUMINUM PIPE MONUMENT ⊙ EXISTING RAILROAD SPIKE ■ EXISTING RIGHT-OF-WAY MONUMENT ○ SET 1" X 20" IRON PIPE ⊙ SET 1" X 48" IRON PIPE ⊙ COMPUTED POSITION () DEED DIMENSION 	SHT. NO. 1 OF 1
---	---	--------------------