

A SURVEY OF THE NORTH AND WEST LINE OF DOCUMENT NUMBER 180699 AS RECORDED IN VOLUME 270 PAGE 322 BEING PART OF THE NE 1/4 OF THE SW 1/4, SECTION 12, TOWN 37 NORTH, RANGE 13 EAST, TOWN OF ARGONNE, FOREST COUNTY, WISCONSIN, MORE PARTICULARLY DESCRIBED AS FOLLOWS:

COMMENCING AT THE SOUTH 1/4 CORNER OF SECTION 12 MARKED BY A 2 1/2" CAPPED ALUMINUM MONUMENT; THENCE N00°56'15"E ALONG THE NORTH-SOUTH 1/4 LINE OF SECTION 12, A DISTANCE OF 1353.90 FEET TO THE CENTER SOUTH 1/16TH CORNER (CS 1/16TH) BEING THE SOUTHEAST CORNER OF THE PROPERTY DESCRIBED IN DOCUMENT NUMBER 180699; THENCE N89°40'16"W ALONG THE SOUTH LINE OF THE NE 1/4 - SW 1/4, A DISTANCE OF 560.00 FEET TO THE POINT OF BEGINNING OF THE SURVEYED LINES; THENCE N45°19'55"E, A DISTANCE OF 94.00 FEET; THENCE S89°40'16"E, PARALLEL WITH THE SOUTH LINE OF THE NE 1/4 - SW 1/4 A DISTANCE OF 494.23 FEET TO THE EAST LINE OF THE NE 1/4 - SW 1/4 AND THE POINT OF TERMINATION OF THE SURVEYED LINES; THENCE S00°56'15"W ALONG SAID EAST LINE, A DISTANCE OF 66.47 FEET TO CENTER SOUTH 1/16TH CORNER.

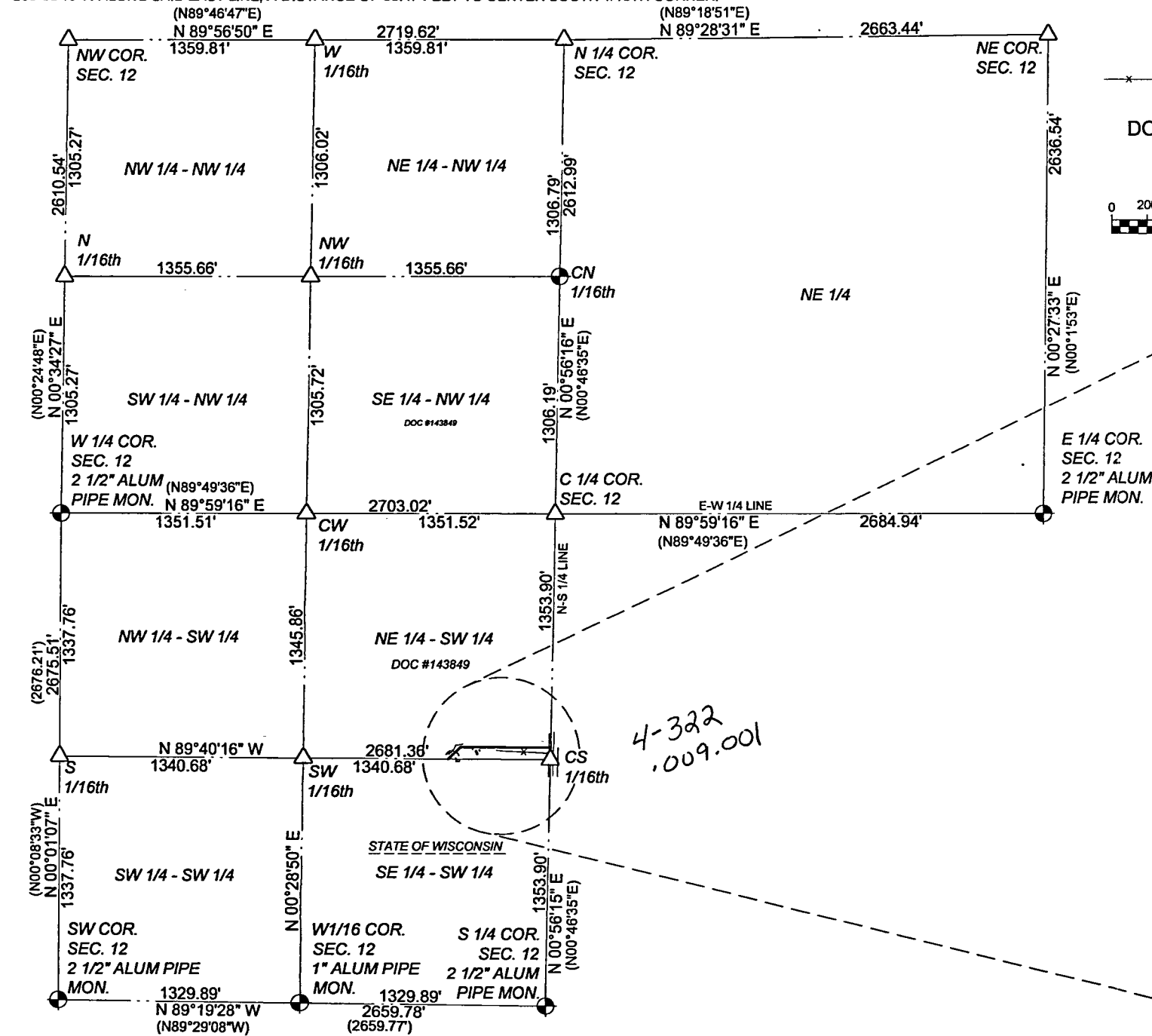

BEARINGS REFERENCED TO THE FOREST COUNTY COORDINATE SYSTEM AND THE SOUTH LINE OF THE SW 1/4 MEASURED TO BEAR N89°19'28"W



LEGEND

- ⊙ 3/4" DIAMETER X 18" LONG IRON ROD, SET
- ⊕ FOUND MONUMENT AS NOTED
- ◆ FOUND IRON BAR
- △ COMPUTED POSITION
- () RECORDED INFORMATION

—*—*—*— FENCE
DOC = DOCUMENT

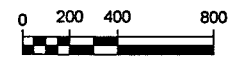

I JEFFREY L. DEMUTH, PROFESSIONAL LAND SURVEYOR OF THE STATE OF WISCONSIN HEREBY CERTIFY THAT I HAVE SURVEYED, MAPPED AND DESCRIBED THE LINES SHOWN HEREON, THAT I HAVE PERFORMED SAID SURVEY UNDER THE DIRECTION OF DEWAYNE (SPECK) DEBYLE, THE OWNER, THAT I HAVE COMPLIED WITH CHAPTER A E-7 OF THE WISCONSIN ADMINISTRATIVE CODE TO THE BEST OF MY KNOWLEDGE AND BELIEF.

SURVEYORS REPORT:
ON SEPTEMBER 21, 2015 I, ALONG WITH 3 MEMBERS OF MY SURVEY CREW MET ONSITE WITH THE CLIENT TO DISCUSS THE PROJECT. THE CLIENT TOOK US TO A SPOT NEAR THE NORTH LINE OF DOCUMENT NUMBER 180699 AND POINTED TO AN IRON BAR AND A "NEWER" FENCE THAT HE THOUGHT REPRESENTED THE NORTH LINE OF SAID DOCUMENT. THE CLIENT ALSO INDICATED THAT THIS WAS THE LINE HE WISHED TO BE SURVEYED, MARKED AND MAPPED. MY CREW AND I LOCATED THE MONUMENTS SHOWN ON THIS MAP THAT WERE PREVIOUSLY SURVEYED BY THE U.S. FOREST SERVICE. WE FOUND ALL MONUMENTS INTACT. WE FOUND THEIR POSITIONS IN AGREEMENT WITH THE PLAT OF SURVEY AND USED THEM TO SUBDIVIDE THE SOUTHWEST 1/4 OF SECTION 12. WE THEN STAKED THE NORTH AND WEST LINES OF DOCUMENT NUMBER 180699, LOCATED THE CENTERLINE OF CARDINAL LANE, THE IMPROVEMENTS NEAR THESE LINES AND THREE FENCES (ONE OLD FENCE ON THE EAST SIDE OF CARDINAL LANE, AND TWO FENCES HEADING WEST FROM THE FOUND METAL POST, THE "NEWER" OF THESE FENCES WAS PUT UP BY THE CLIENT). ALL OF WHICH ARE SHOWN HEREON. UPON STAKING THE LINES WE FOUND THAT THE FENCES RUNNING WEST FROM THE IRON BAR WERE SOUTH OF THE DEED LINE BY ROUGHLY 30 FEET AT THE ROAD. WE SEARCHED FOR ANY EVIDENCE OF THE CENTER SOUTH 1/16TH CORNER AND FOUND NONE. WE MEASURED FROM THE FENCE ON THE EAST SIDE OF CARDINAL LANE TO THE CENTERLINE OF SAID LANE AND FOUND THE DISTANCE TO SUGGEST A 3 ROD ROAD (49.5 FOOT).

ALTHOUGH OCCUPATION SUGGEST THAT THE OWNER OF DOCUMENT NUMBER 180699 BELIEVES THE OLD FENCE TO BE HIS NORTH LINE, I CANNOT MAKE THAT DETERMINATION AND STAKED THE SOUTH LINE OF MY CLIENTS PROPERTY AS SHOWN. NO OTHER EVIDENCE WAS FOUND TO DETERMINE THE WIDTH OF CARDINAL LANE.

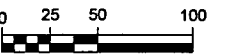
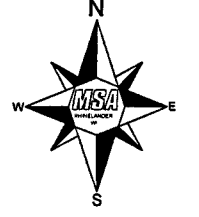
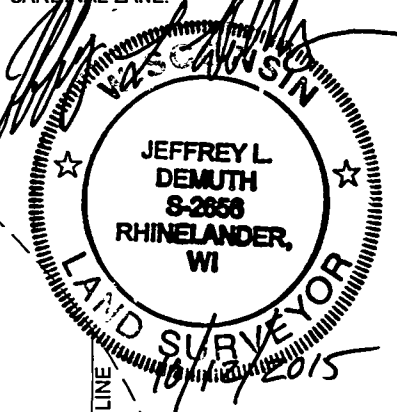
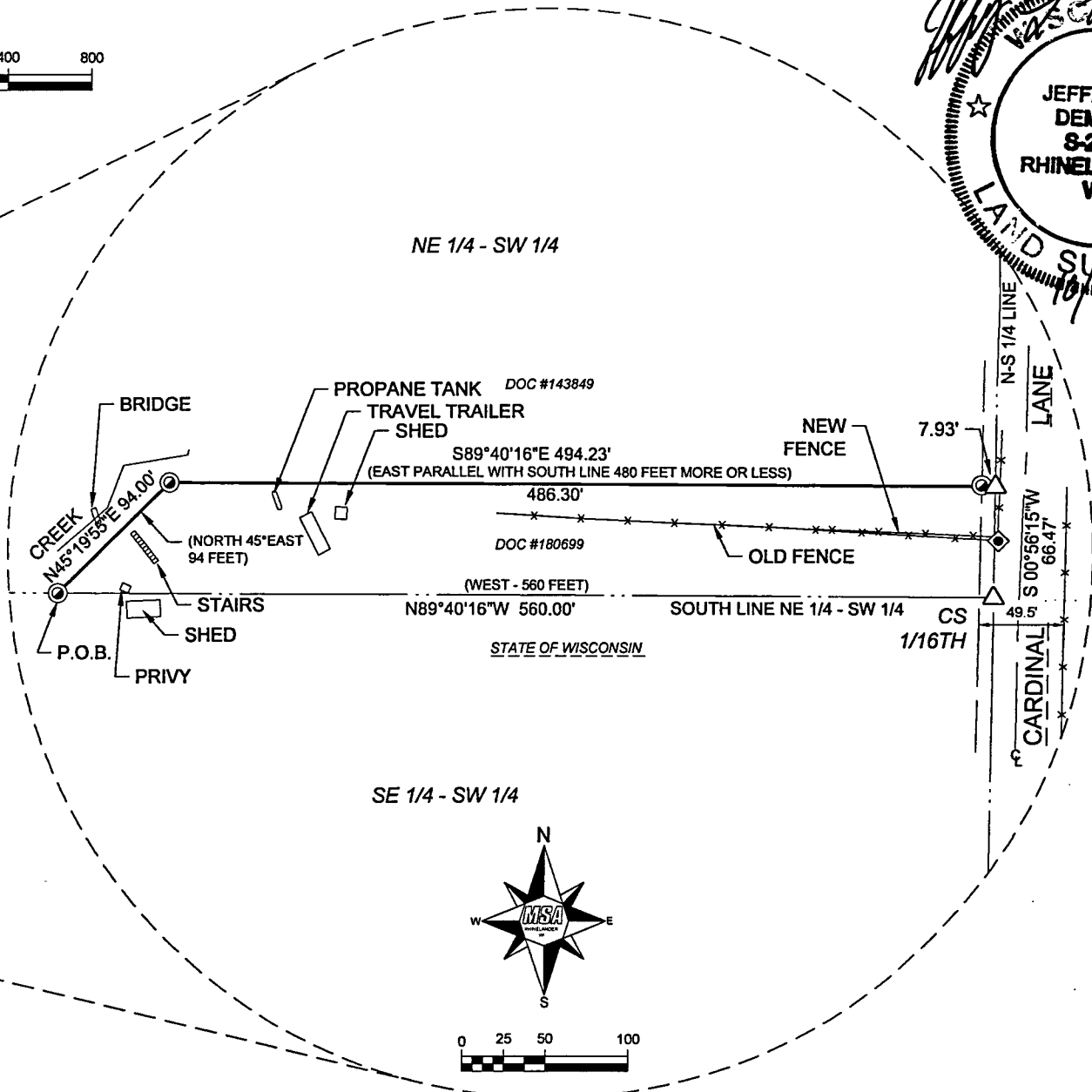

FOREST CO SURVEYOR
FILE # 371312-20151012
DATE BY

PROJECT NO.	SCALE: AS SHOWN	NO.	DATE	REVISION	BY
17289000					
PROJECT DATE: SEPTEMBER 2015	DRAWN BY: JLD				
F.B.:	CHECKED BY: JLD				
PLOT DATE: 10/12/15, P:\17289000\17289000\CADD\C3D\17289000 Model.dwg					

MSA
PROFESSIONAL SERVICES

TRANSPORTATION • MUNICIPAL DEVELOPMENT • ENVIRONMENTAL
1835 N Stevens St. Rhinelander, WI 54501
715-362-3244 1-800-844-7854 Fax: 715-362-4116
Web Address: www.msa-ps.com
© MSA Professional Services, Inc.

PLAT OF SURVEY
DEWAYNE DEBYLE
FOREST COUNTY, WISCONSIN