

PLAT OF SURVEY FOR CERTIFIED LAND CORNER RESTORATION AND ESTABLISHMENT
BEING THE CORNERS FOR A 1.01 ACRE PARCEL OF LAND LOCATED IN THE SE1/4-SE1/4 OF SECTION 4, T.37N. R.13E., FOURTH PRINCIPAL MERIDIAN
COUNTY OF FOREST, STATE OF WISCONSIN

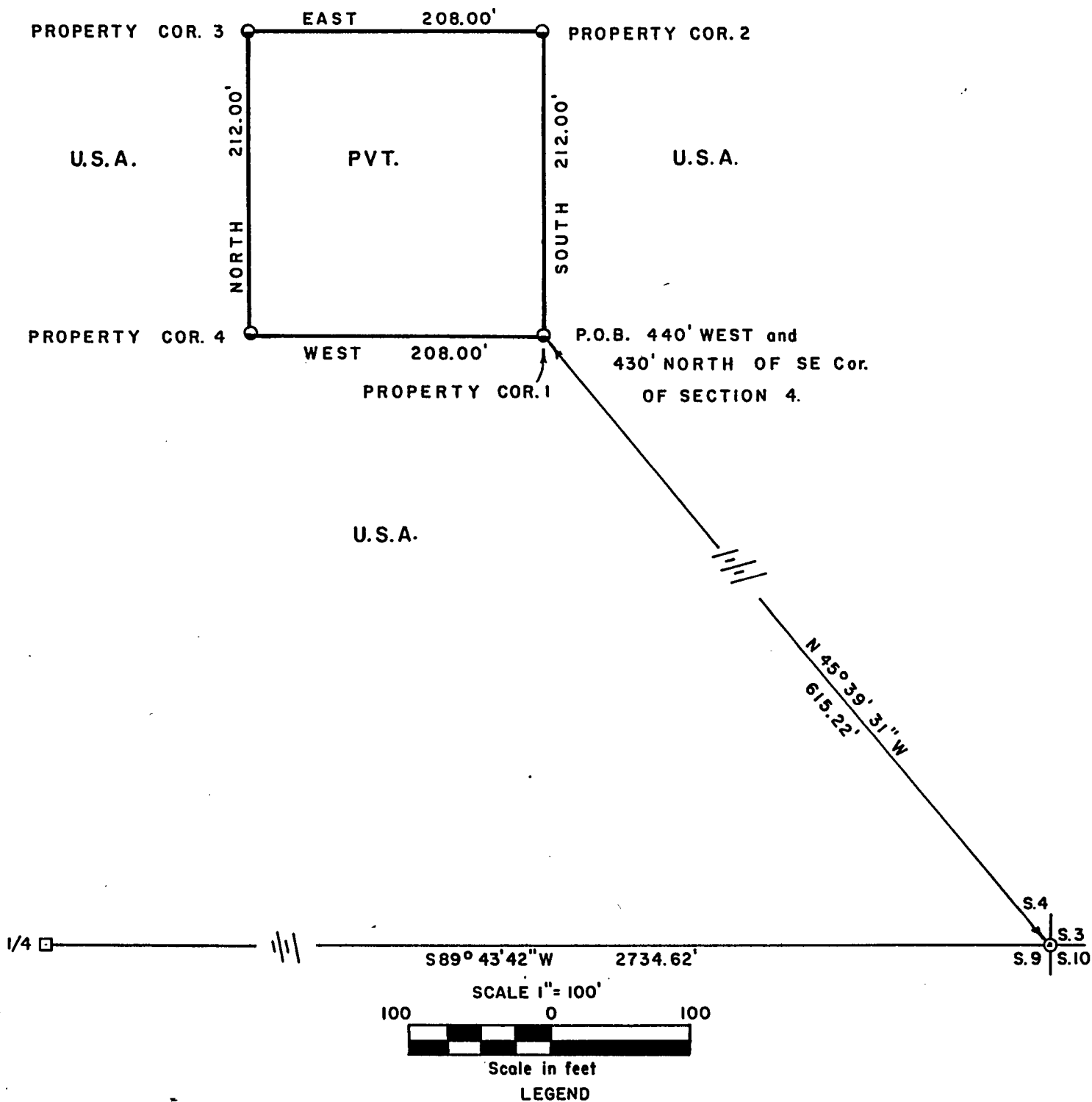

- 2 inch I.D. iron pipe monument with a brass cap set by U.S.F.S.
 - ⊙ 2½ inch dia. aluminum pipe monument, 30" long set by William Cochrane U.S.F.S.
 - 1 inch dia. aluminum pipe monument, 36" long with aluminum cap stamped to identify the corner
 - Boundary line marked to Forest Service standards
- Note: Bearings are true bearings as referenced to the West one-half of the South Section line of Section 3 as determined by a solar observation by Kim H. Pritzlaff RLS from a Plat of Survey of 1985 of Section 3.

Stock No. 26273

T37N R13E - SECTION 4

Sheet 2 of 3

SURVEY NOTES

This survey was made by Gary L. Pisoni, a Registered Land Surveyor in the State of Wisconsin, for the U.S.D.A., Forest Service, for the purpose of recovering, restoring, establishing, marking, and perpetuating the corners and boundary lines of U.S. Government Land within the SE1/4-SE1/4 of Section 4, Township 37 North, Range 13 East, Fourth Principal Meridian, Forest County, State of Wisconsin, as shown on the plat map herewith.

The Original Government Sub-division of this township was done in 1865 by J.L. Nowlin.

The bearings between corner positions are true bearings referenced to the West One-Half of the South section line of Section 3, as determined by a solar observation by Kim H. Pritzlaff of AARON ASSOCIATES from a Plat of Survey of 1985 of Section 3. All distances shown thereon are in feet and hundredths of feet. The control traverse was measured by use of an electronic distance measuring equipment.

The accuracy of this survey exceeds the State requirements of 1 in 3000.

The field notes and a copy of the Plat of Survey are on file in the Forest Supervisor's Office at Rhinelander, Wisconsin.

CORNERS RECOVERED AND RESTORED1. Southeast Section Corner

Found a 2 1/2" diameter Aluminum monument with cap stamped for corner set by William Cochrane, RLS (U.S.F.S.) in 1980. Corner certificate on file.

Corner References:

Power Pole #3713-4R1		N 45°E	7.96 feet
Power Pole #3713-3L1		N 69°E	69.25 feet
Cherry	10"	N 40°W	39.96 feet
Steel Sign Post		SW	0.50 feet

2. South Quarter Corner between Sections 4 and 9.

Found a 2" galvanized iron pipe with 3" brass cap stamped for corner set by Jean Resvick, RLS (U.S.F.S.). Corner restored from remains of original Government bearing trees.

Corner References:

Sugar Maple	7"	N 69°E	4.16 feet
Sugar Maple	7"	S 28°E	15.96 feet
± Sugar Maple	9"	S 25°W	11.97 feet
Sugar Maple	11"	N 45°W	39.30 feet
Top Boulder		S 03°E	3.00 feet

New Corner Reference:

Steel Sign Post		N 25°E	0.90 feet
-----------------	--	--------	-----------

CORNERS ESTABLISHED1. Property Corner 1 located in Section 4.

Corner References:

Balsam	6"	N 33°W	11.86 feet
White Spruce	15"	S 32°W	14.38 feet
Steel Sign Post		East	0.76 feet

Stock No. 26273

T37N R13E - SECTION 4

Sheet 3 of 3

2. Property Corner 2 located in Section 4.

Corner References:

Spruce	3"	N 41°W	5.93 feet
Red Maple	3"	N 83°E	13.66 feet
Steel Sign Post		S 20°W	0.78 feet

3. Property Corner 3 located in Section 4.

Corner References:

White Spruce	14"	N 02°E	9.65 feet
Balsam	7"	S 42°W	13.93 feet
Steel Sign Post		West	0.82 feet

4. Property Corner 4 located in Section 4.

Corner References:

White Birch	7"	N 84°E	44.73 feet
Black Spruce	7"	N 21°W	15.93 feet
Steel Sign Post		South	0.88 feet

SURVEYOR'S CERTIFICATE

State of Wisconsin)
County of Forest)

I, Gary L. Pisoni, a Cadastral Surveyor, and a Registered Land Surveyor in the State of Wisconsin, hereby certify that the plat map and survey notes herewith are a correct representation of the parcel surveyed as recorded in Document No. 69737, Register's Office, Forest County, Wisconsin, Recorded October 6, 1948 in Volume 78, Page 535, of Deeds. I have surveyed this parcel in accordance with the rules for the survey of public lands and with the statutes of the State of Wisconsin.

Date of Survey: 1993

Gary L. Pisoni
Cadastral Surveyor
R.L.S. State of Wisconsin
Certificate S-1634

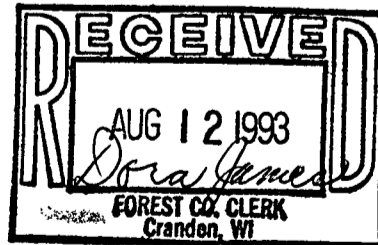
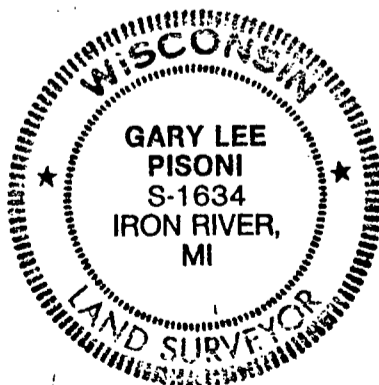
Survey Requested by: Spur Vogt

District Ranger

8/12/93
Date