

12-11-13

PLAT OF SURVEY

PART OF THE S 1/2 OF THE SW 1/4 OF THE NW 1/4
SECTION 34, T36N, R13E,
TOWN OF LINCOLN, FOREST COUNTY, WISCONSIN

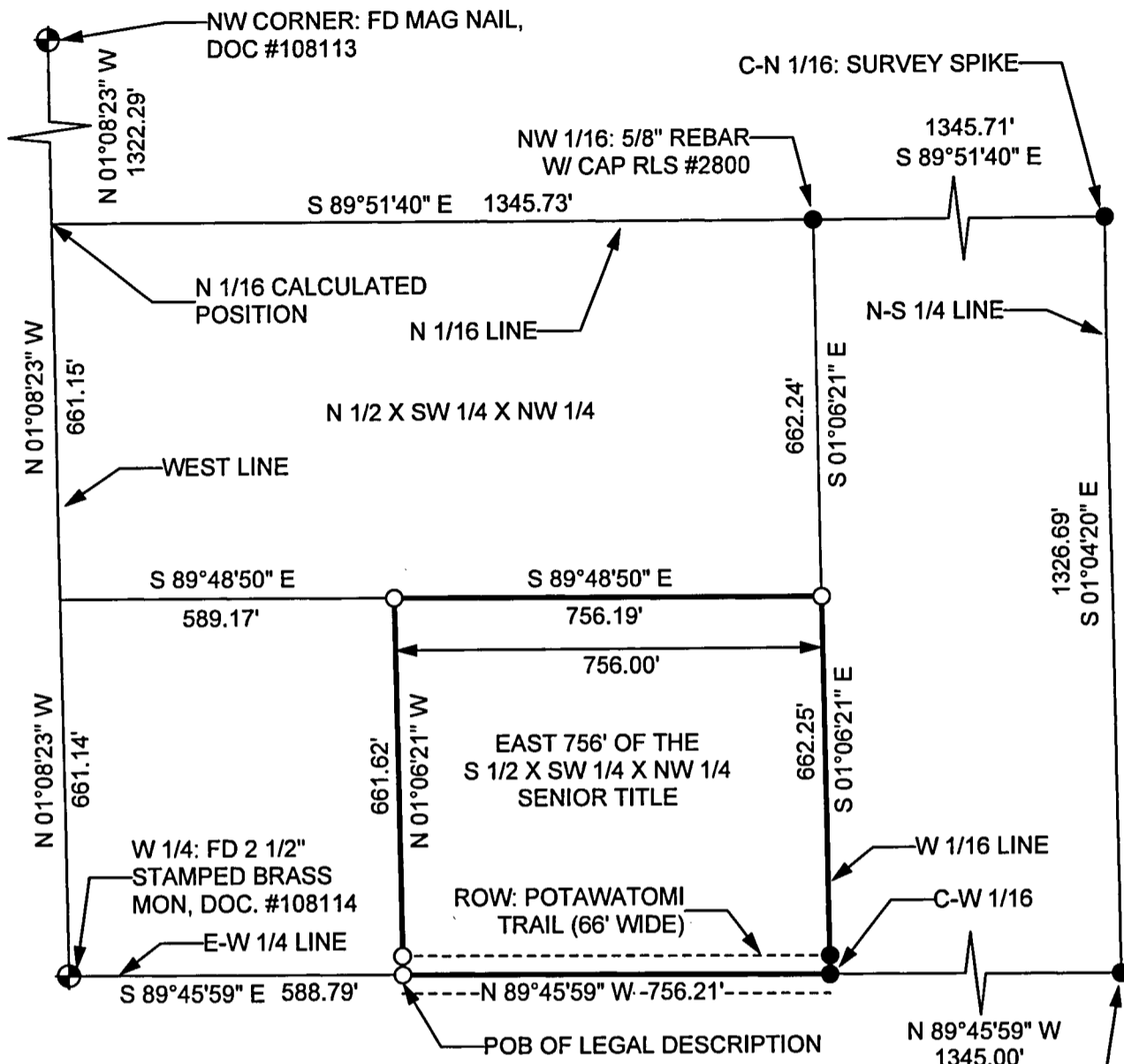

SECTION BREAK DETERMINED BY COLEMAN ENGINEERING CO.
ALTA/ACSM SURVEY DATED 9/25/2013. SURVEY PERFORMED
FOR FOREST COUNTY POTAWATOMI COMMUNITY

I HEREBY CERTIFY ON BEHALF OF MOUNTAIN
ENGINEERING, INC. THAT SAID SURVEY AND THE ABOVE
MAP WERE MADE IN ACCORDANCE WITH THE ACCEPTABLE
PROFESSIONAL STANDARDS IN ACCORDANCE WITH
APPLICABLE SECTIONS OF CHAPTER AE-7 OF WISCONSIN
ADMINISTRATION CODE AND THAT THE INFORMATION
CONTAINED HEREON IS TO THE BEST OF MY
KNOWLEDGE, INFORMATION AND BELIEF, A TRUE AND
ACCURATE REPRESENTATION THEREOF.

Zachary J. Stevens
ZACHARY J. STEVENS, RLS 2467-008

LEGEND:

- ⊕ GOVERNMENT CORNER
- SET 1" PIPE WITH SURVEY CAP
OR AS NOTED
- FOUND CORNER AS NOTED
- (T) = TOTAL DISTANCE
- FD = FOUND
- IP = IRON PIPE

FOREST CO SURVEYOR
FILE # 361334-20131127
DATE _____ BY _____

MOUNTAIN ENGINEERING, INC. AND SURVEYING

N2960 North US Hwy. 2
Iron Mountain, Michigan 49801
Phone 906-779-5762 Fax 906-779-5789
Email mtneengineering@chartermi.net

PREPARED FOR:
FOREST COUNTY POTAWATOMI
PO BOX 340
CRANDON, WI 54520

DATE:
NOVEMBER 27, 2013

BEARING BASIS:
COLEMAN ENG. ALTA

JOB NAME:
FCP 34-36-13 MARTIN

PAGE 1 OF 3

THE OWNER AGREES TO INDEMNIFY AND HOLD MOUNTAIN ENGINEERING, INC. HARMLESS FROM ANY DAMAGE, LIABILITY OR
COST, INCLUDING ATTORNEY'S FEES AND COST OF DEFENSE ARISING FROM ANY CHANGES OR ALTERATIONS MADE BY
ANYONE OTHER THAN MOUNTAIN ENGINEERING, INC., OR FROM ANY REUSE OF THE DRAWINGS AND DATA WITHOUT THE
PRIOR WRITTEN CONSENT OF MOUNTAIN ENGINEERING, INC.

PART OF THE S 1/2 OF THE SW 1/4 OF THE NW 1/4
SECTION 34, T36N, R13E,
TOWN OF LINCOLN, FOREST COUNTY, WISCONSIN

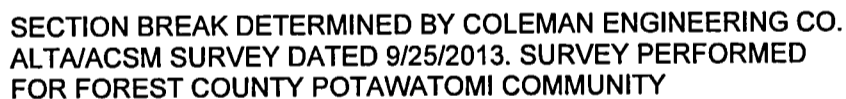

ZACHARY J. STEVENS, RLS 2467-008

● GOVERNMENT CORNER
 ○ SET 1" PIPE WITH SURVEY CAP
 OR AS NOTED
 ● FOUND CORNER AS NOTED
 (T) = TOTAL DISTANCE
 FD = FOUND
 IP = IRON PIPE

N2960 North US Hwy. 2
Iron Mountain, Michigan 49801
Phone 906-779-5762 Fax 906-779-5789
Email mtneengineering@chartermi.net

THE OWNER AGREES TO INDEMNIFY AND HOLD MOUNTAIN ENGINEERING, INC. HARMLESS FROM ANY DAMAGE, LIABILITY OR COST, INCLUDING ATTORNEY'S FEES AND COST OF DEFENSE ARISING FROM ANY CHANGES OR ALTERATIONS MADE BY ANYONE OTHER THAN MOUNTAIN ENGINEERING, INC., OR FROM ANY REUSE OF THE DRAWINGS AND DATA WITHOUT THE PRIOR WRITTEN CONSENT OF MOUNTAIN ENGINEERING, INC.

PLAT OF SURVEY

PART OF THE S 1/2 OF THE SW 1/4 OF THE NW 1/4
SECTION 34, T36N, R13E,
TOWN OF LINCOLN, FOREST COUNTY, WISCONSIN

LEGAL DESCRIPTION as described in L 333 Pg 176

The East 756 feet of the South One-Half of Southwest Quarter of Northwest Quarter
(S 1/2 SW 1/4 NW 1/4) of Section Thirty-four (34), Township Thirty-six (36) North, Range Thirteen
(13) East, Forest County, Wisconsin.

LEGAL DESCRIPTION more particularly described as follows:

Part of the South one-half (S1/2) of the Southwest one-quarter (SW 1/4) of the Northwest
one-quarter (NW 1/4), Section 34, Township 36 North, Range 13 East, Town of Lincoln,
Forest County, Wisconsin, being more particularly described as follows:

Commencing at the West one-quarter (W1/4) corner of said Section 34, T36N, R13E; thence
S89°45'59"E along the East-West one-quarter (E-W1/4) line of said Section 34 a distance of
588.79 feet to the POINT OF BEGINNING.

Thence N01°06'21"W a distance of 661.62 feet to the North line of the South one-half (S1/2)
of the Southwest one-quarter (SW 1/4) of the Northwest one-quarter (NW 1/4) of said Section
34; thence S89°48'50"E along the North line of the South one-half (S1/2) of the Southwest
one-quarter (SW 1/4) of the Northwest one-quarter (NW 1/4) of said Section 34, a distance of
756.19 feet to the West one-sixteenth (W1/16) line of said Section 34; thence S01°06'21"E
along the West one-sixteenth (W1/16) line of said Section 34, a distance of 662.25 feet to the
Center-West one-sixteenth (C-W1/16) corner of said Section 34; thence N89°45'59"W along
the East-West one-quarter (E-W1/4) line of said Section 34, a distance of 756.21 feet to the
POINT OF BEGINNING.

Being subject to the rights of the public over the Southerly 33' of said parcel as established by
the right of way of Potawatomi Trail. Also being subject to any easements, restrictions,
reservations, exceptions or conditions of record, containing 11.49 acres more or less,
500,422 square feet more or less and being described from a survey by Zachary J. Stevens,
R.L.S. No. 2467-008, dated November 27, 2013.

I HEREBY CERTIFY ON BEHALF OF MOUNTAIN
ENGINEERING, INC. THAT SAID SURVEY AND THE ABOVE
MAP WERE MADE IN ACCORDANCE WITH THE ACCEPTABLE
PROFESSIONAL STANDARDS IN ACCORDANCE WITH
APPLICABLE SECTIONS OF CHAPTER AE-7 OF WISCONSIN
ADMINISTRATION CODE AND THAT THE INFORMATION
CONTAINED THEREON IS TO THE BEST OF MY
KNOWLEDGE, INFORMATION AND BELIEF, A TRUE AND
ACCURATE REPRESENTATION THEREOF.

ZACHARY J. STEVENS, RLS 2467-008

LEGEND:

- ⊕ GOVERNMENT CORNER
- SET 1" PIPE WITH SURVEY CAP
OR AS NOTED
- FOUND CORNER AS NOTED
- (T) = TOTAL DISTANCE
- FD = FOUND
- IP = IRON PIPE

MOUNTAIN ENGINEERING, INC. AND SURVEYING

N2960 North US Hwy. 2
Iron Mountain, Michigan 49801
Phone 906-779-5762 Fax 906-779-5789
Email mtnengineering@chartermi.net

PREPARED FOR:
FOREST COUNTY POTAWATOMI
PO BOX 340
CRANDON, WI 54520

DATE:
NOVEMBER 27, 2013

BEARING BASIS:
COLEMAN ENG. ALTA

JOB NAME:
FCP 34-36-13 MARTIN

PAGE 3 OF 3

THE OWNER AGREES TO INDEMNIFY AND HOLD MOUNTAIN ENGINEERING, INC. HARMLESS FROM ANY DAMAGE, LIABILITY OR
COST, INCLUDING ATTORNEY'S FEES AND COST OF DEFENSE ARISING FROM ANY CHANGES OR ALTERATIONS MADE BY
ANYONE OTHER THAN MOUNTAIN ENGINEERING, INC., OR FROM ANY REUSE OF THE DRAWINGS AND DATA WITHOUT THE
PRIOR WRITTEN CONSENT OF MOUNTAIN ENGINEERING, INC.