

11-5-07

PLAT OF SURVEY

THE EAST 756' OF THE S 1/2 OF THE SW 1/4 - NW 1/4
OF SECTION 34, T36N, R13E, TOWN OF LINCOLN,
FOREST COUNTY, WISCONSIN

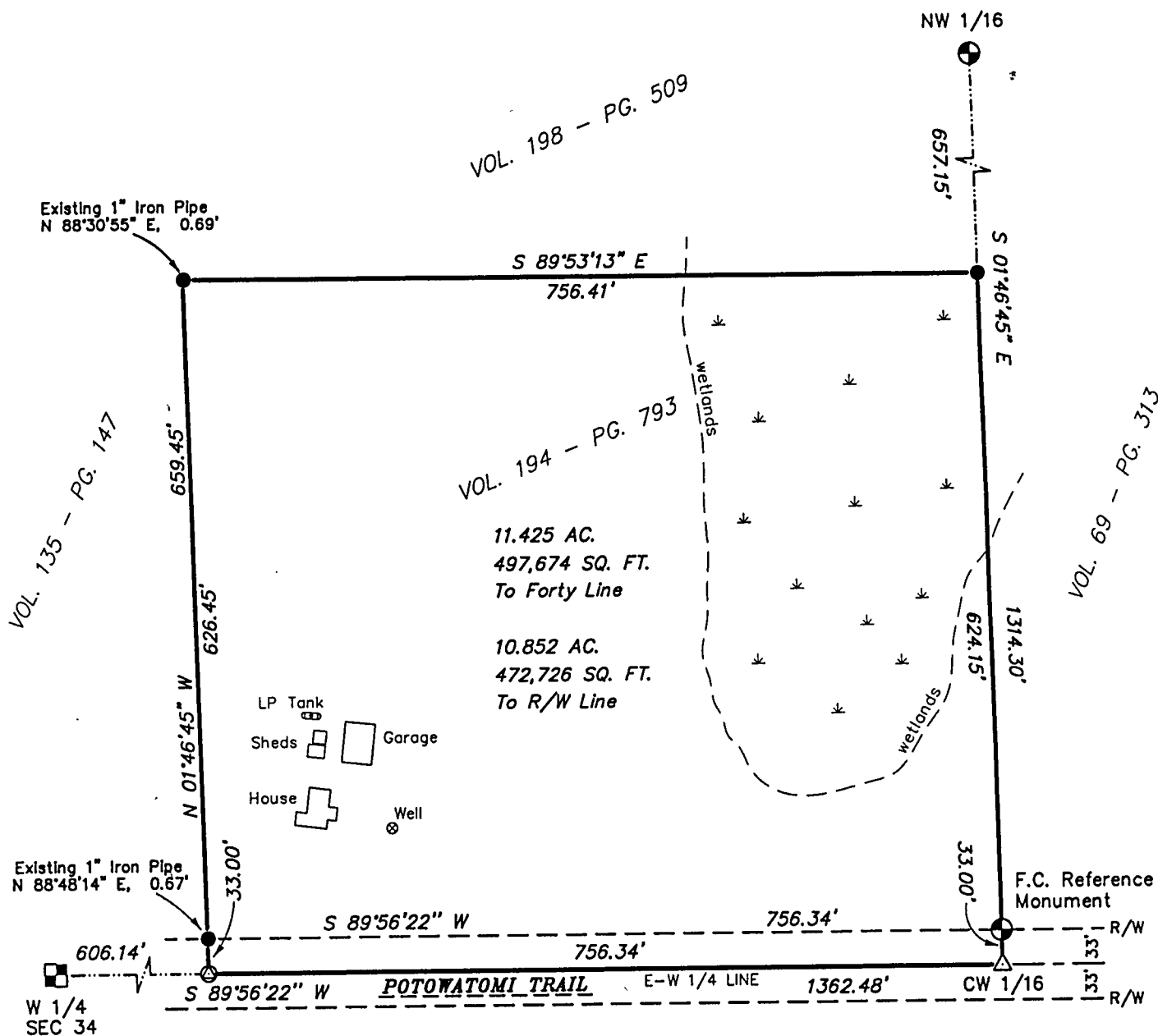

Michael A. Tremel
10/2/07

SURVEYOR'S CERTIFICATE:

I, Michael A. Tremel, Registered Land Surveyor, HEREBY certify that by the order of Randy Burl, owner: I have surveyed and mapped the hereon described and depicted lands and the within map is a true and correct representation of the lands surveyed to the best of my knowledge and belief.

FOREST CO SURVEYOR

FILE # 361334-20071002

DATE _____ BY _____

LEGEND

- EXISTING 2" FOREST COUNTY ALUMINUM PIPE MONUMENT
- EXISTING 2" BRASS CAP MONUMENT
- EXISTING 1" IRON PIPE
- SET P.K. NAIL
- SET 60 PENNY SPIKE

Bearings are referenced to the East-West 1/4 line of Section 34 assumed to bear S 89°56'22" W.

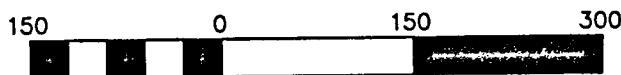

Scale: 1" = 150'

Dwg. No. 2244-07