

\*3-6-06

# PLAT OF SURVEY

LOT 1 OF 3 CSM 87 LOCATED IN PART OF GOV'T LOT 3 OF SECTION 34,  
T36N, R13E, TOWN OF LINCOLN, FOREST COUNTY, WISCONSIN

FOREST CO SURVEYOR  
FILE # 361334-200511/6  
DATE \_\_\_\_\_ BY \_\_\_\_\_

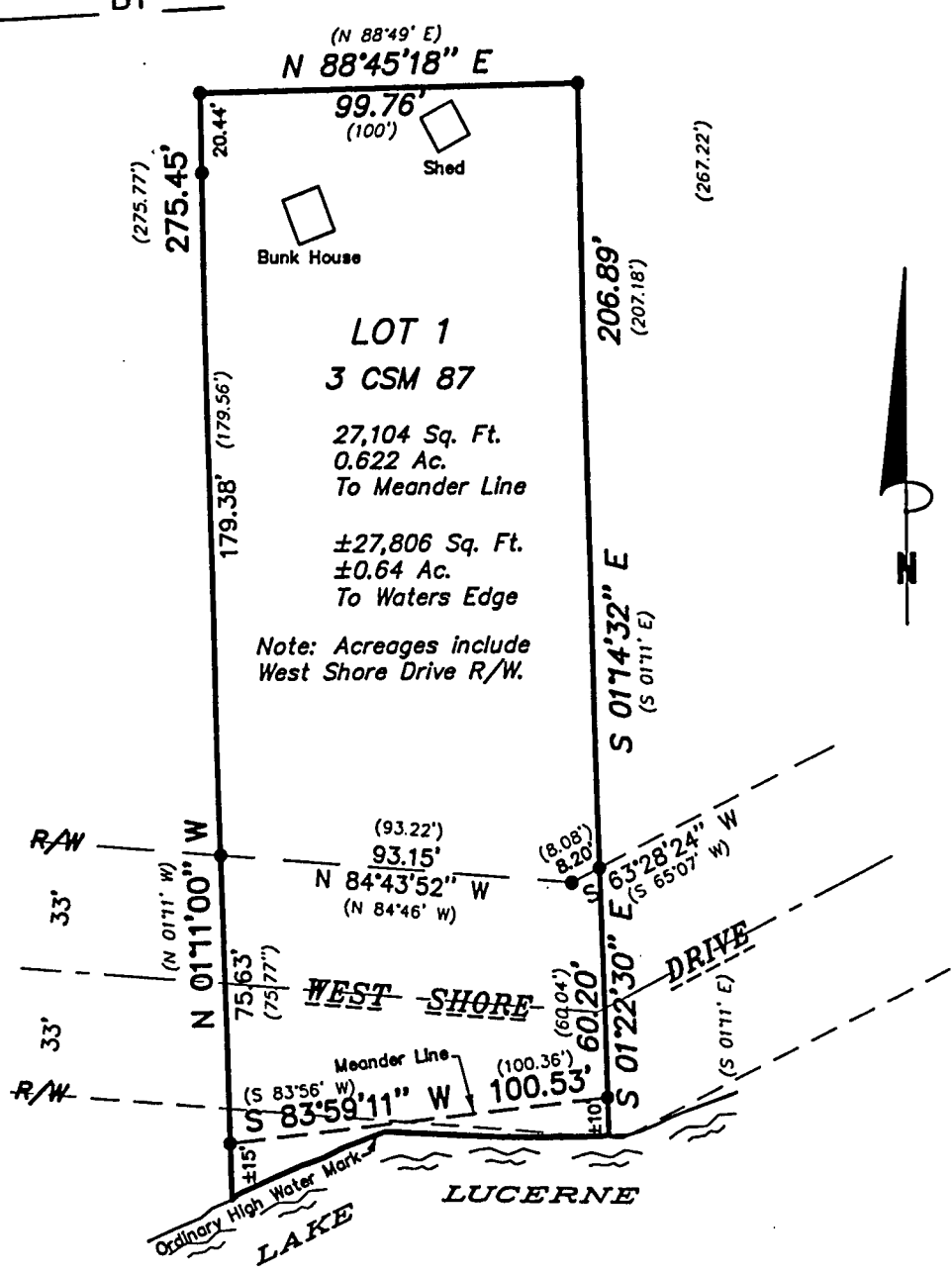

Bearings are referenced to the West line of said  
Lot 1 recorded to bear N 01°11' W.  
50 0 50 100  
Scale 1" = 50'

## SURVEYOR'S CERTIFICATE:

I, Michael A. Tremi, Registered Land Surveyor, HEREBY certify that by the order of Edward Walerko: I have surveyed and mapped the hereon described and depicted lands and the within map is a true and correct representation of the lands surveyed to the best of my knowledge and belief.

Michael A. Tremi 11/16/05  
Michael A. Tremi S-2197 Date



DWG. NO.: 601-05	<b>LEGEND:</b>  ● EXISTING 1" IRON PIPE ( ) RECORDED AS
------------------	------------------------------------------------------------------