

PLAT OF SURVEY

FOREST CO SURVEYOR

FILE # 361332-20101112

DATE _____ BY _____

LOTS 1, 2, 3 & NORTH 1/2 OF LOT 4,
LOTS 20, 21, 22 & NORTH 1/2 OF LOT 19
BLOCK 7, PLAT OF WYMAN, LOCATED IN PART
OF GOV'T LOT 1 OF SECTION 32, T36N, R13E,
CITY OF CRANDON, FOREST COUNTY, WISCONSIN

(4) 2" Alum.
pipe ref. mon.
NW COR.
SEC. 32

N 1/4
SEC. 32

2" Alum.
pipe mon.

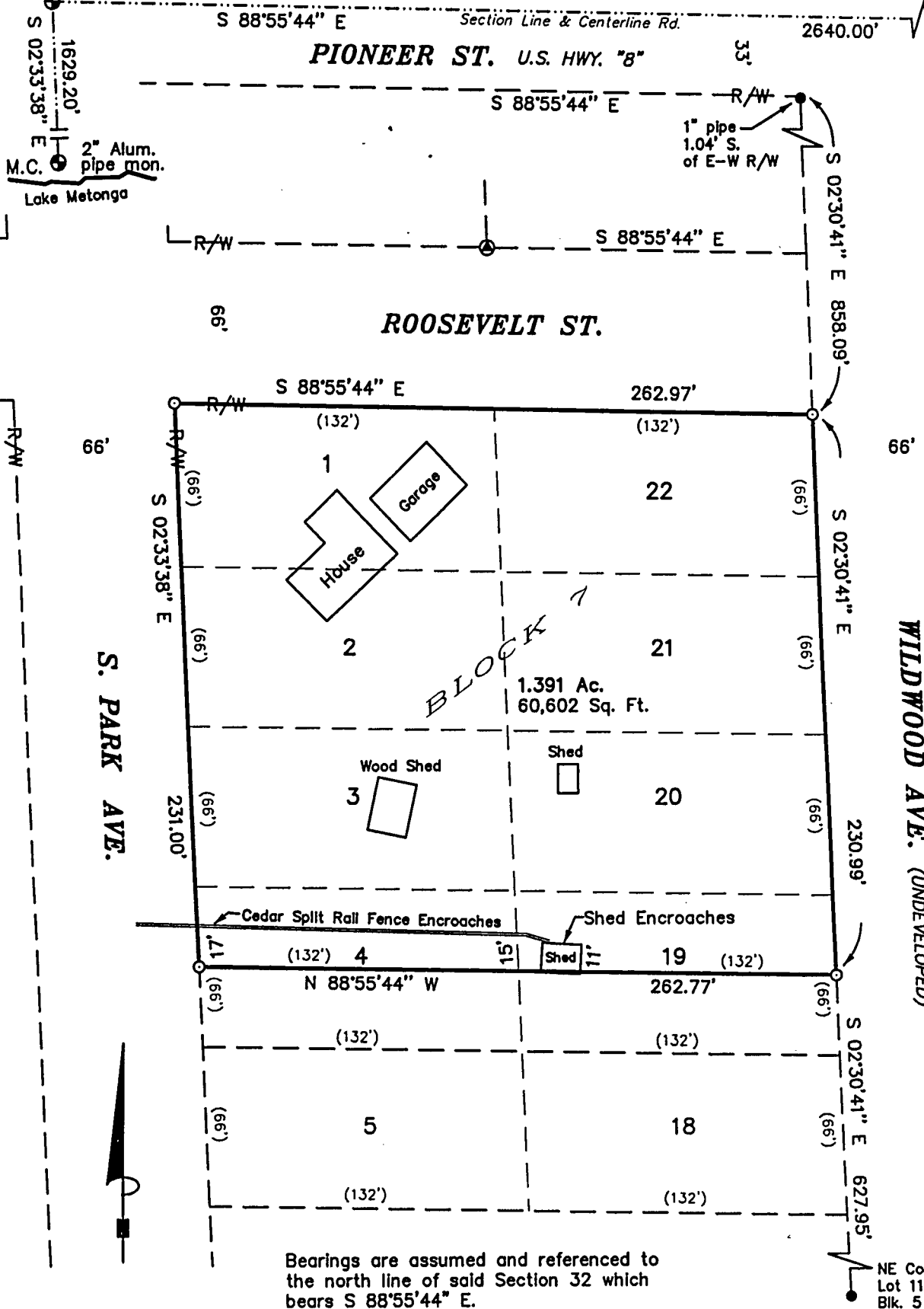

Bearings are assumed and referenced to
the north line of said Section 32 which
bears S 88°55'44" E.

60 0 60 120
Scale 1" = 60'

SURVEYOR'S CERTIFICATE:

I, Michael A. Trembl, Registered Land Surveyor, HEREBY certify that by the order of Lynn McKee: I have surveyed and mapped the hereon described and depicted lots and that this map is a true and correct representation of the lots surveyed to the best of my knowledge and belief.

11/12/10

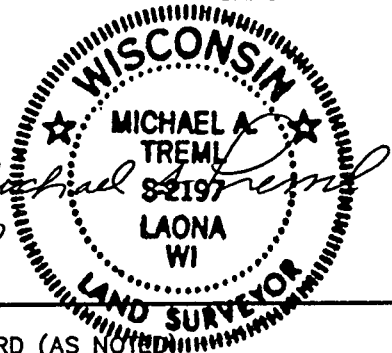

LEGEND:

- EXISTING MONUMENT OF RECORD (AS NOTED)
- ⊙ EXISTING P.K. NAIL
- EXISTING 1" IRON PIPE
- SET 1" X 24" IRON PIPE

DWG. NO.: 910-10

PLAT OF SURVEY

FOREST CO SURVEY

FILE # 361332-20101112

LOTS 1, 2, 3 & NORTH 1/2 OF LOT 4,
LOTS 20, 21, 22 & NORTH 1/2 OF LOT 19

DATE

(4) 2" Alum.
pipe ref. mon.
NW COR.
SEC. 32

BLOCK 7, PLAT OF WYMAN, LOCATED IN PART
OF GOV'T LOT 1 OF SECTION 32, T36N, R13E,
CITY OF CRANDON, FOREST COUNTY, WISCONSIN

N 1/4
SEC. 32

2" Alum.
pipe mon.

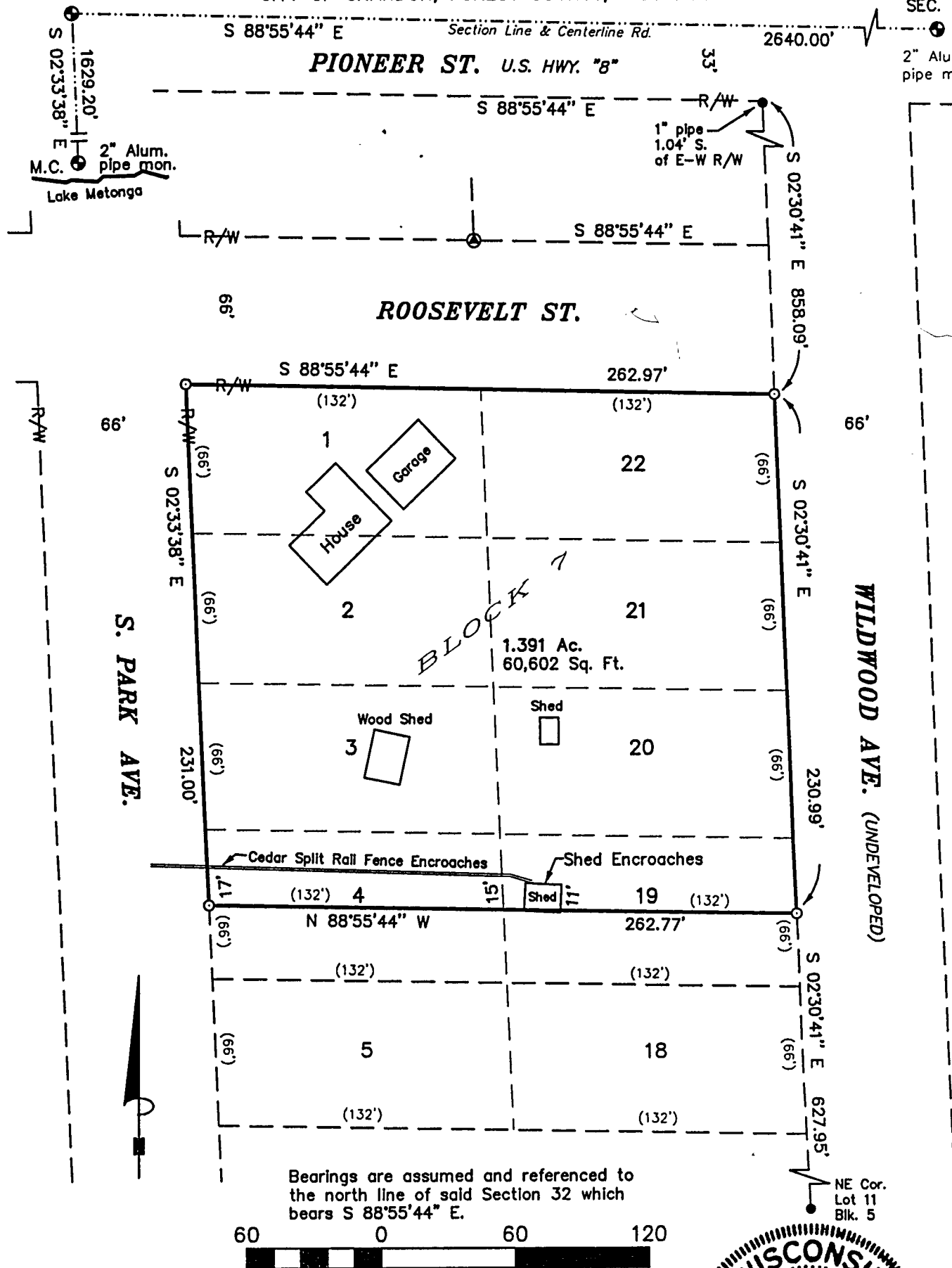

Bearings are assumed and referenced to
the north line of said Section 32 which
bears S 88°55'44" E.

60 0 60 120
Scale 1" = 60'

SURVEYOR'S CERTIFICATE:

I, Michael A. Tremi, Registered Land Surveyor, HEREBY certify
that by the order of Lynn McKee: I have surveyed and
mapped the hereon described and depicted lots and that
this map is a true and correct representation of the lots
surveyed to the best of my knowledge and belief.

11/12/10

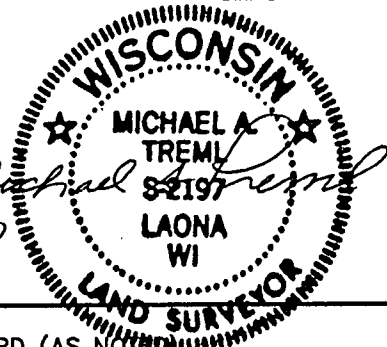

DWG. NO.: 910-10

LEGEND:

- EXISTING MONUMENT OF RECORD (AS NOTED)
- ⊙ EXISTING P.K. NAIL
- EXISTING 1" IRON PIPE
- SET 1" X 24" IRON PIPE