

PLAT OF SURVEY

LOTS 20, 21 AND 22 IN BLOCK 4 OF THE PLAT OF
THE VILLAGE OF WYMAN, LOCATED IN PART OF THE NW 1/4 - NW 1/4
OF SECTION 32, T36N, R13E, CITY OF CRANDON, FOREST COUNTY, WISCONSIN

FOREST CO SURVEYOR

FILE # 361332-20080118

DATE _____ BY _____

E PIONEER ST. (S.T.H. "8")

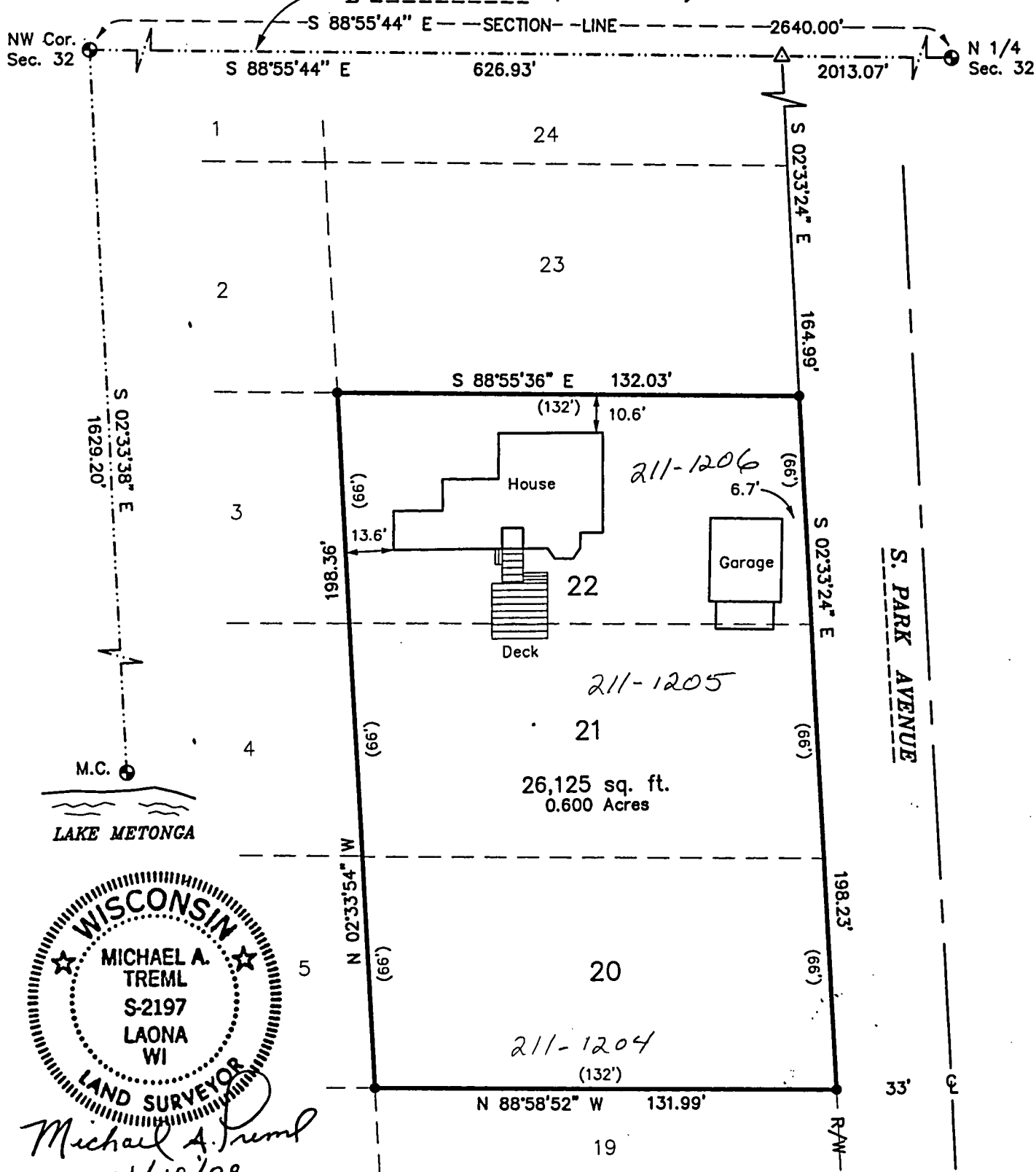

Michael A. Tremel
01/18/08

Bearings are referenced to the North line of the NW 1/4 - NW 1/4 of Section 32, recorded as S 88°55'44" E.

SURVEYOR'S CERTIFICATE:

I, Michael A. Tremel, Registered Land Surveyor, HEREBY certify that by the order of William Farr, owner: I have surveyed and mapped the hereon described and depicted lands and the within map is a true and correct representation of the lands surveyed to the best of my knowledge and belief.

LEGEND:

- FOREST COUNTY RECORDED MONUMENT
- EXISTING 1" IRON PIPE
- △ COMPUTED POSITION
- () RECORDED AS

DWG. NO.: 2260-08

Best car wash