

PLAT OF SURVEY

PART OF LOTS 8 & 9 OF BLOCK 5 OF THE PLAT
OF THE VILLAGE OF WYMAN, CITY OF CRANDON,
FOREST COUNTY, WISCONSIN

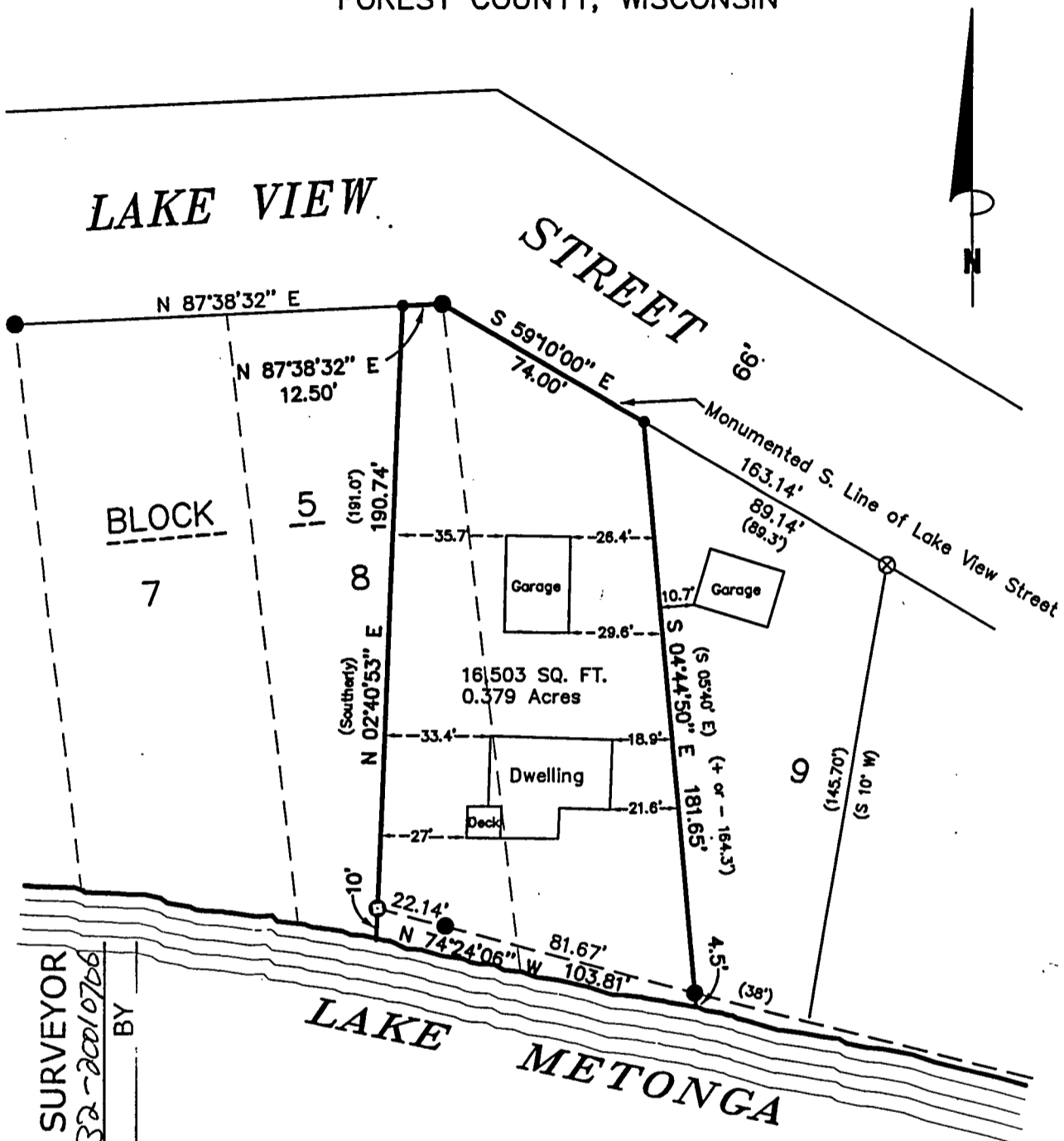

FOREST CO SURVEYOR
FILE # 361332-20010706
DATE _____ BY _____

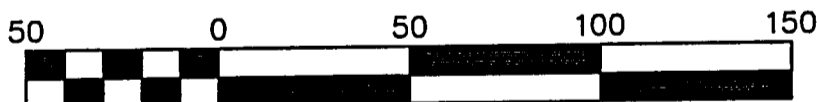

Scale 1" = 50'

BEARINGS ARE REFERENCED TO THE SOUTHERLY LINE OF LAKE VIEW STREET RECORDED AS S 59°10' E IN DEED VOL. 200, PG. 36.

SURVEYOR'S CERTIFICATE:

I, Michael A. Trembl, Registered Land Surveyor, HEREBY certify that by the order of Greg Weber, owner: I have surveyed and mapped the hereon described and depicted lands and the within map is a true and correct representation of the lands surveyed to the best of my knowledge and belief and I have fully complied the provisions of Chapter AE-7 of the Wisconsin Administrative Code in surveying and mapping of same.



Michael A. Trembl

DATE: JUNE 25, 2001
REVISED: JULY 6, 2001
DWG. NO.: 198-01

LEGEND:
 ⊙ 2" IRON PIPE FOUND
 ● 3/4" IRON PIPE FOUND
 • 1/2" IRON PIPE FOUND
 ⊗ 1" IRON PIPE FOUND
 () RECORDED AS

SHT. NO.

1 OF 1