

PERIMETER SURVEY OF THOSE LANDS DESCRIBED
IN VOLUME 169 PAGE 269-270, ALL BEING LOCATED
IN GOVERNMENT LOT 1, SECTION 31, T36N, R13E,
CITY OF CRANDON, FOREST COUNTY, WI.

SURVEY FOR JANE & JOHN HALVERSON

BIXBY LAND SURVEYING INC.

P.O. BOX 1532

RHINELANDER, WI. 54501

715-362-5263 (LAND)

E-MAIL: bixbyland@frontiernet.net

DWG# 704



BEARINGS REF. TO THE WESTERLY LINE LOT 1
FOREST COUNTY CERTIFIED SURVEY MAP # 218808
ASSUMED TO BEAR N33°14'33"E.

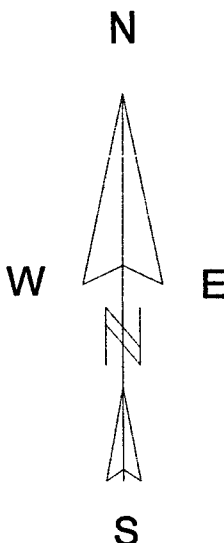

SCALE: 1" = 40'

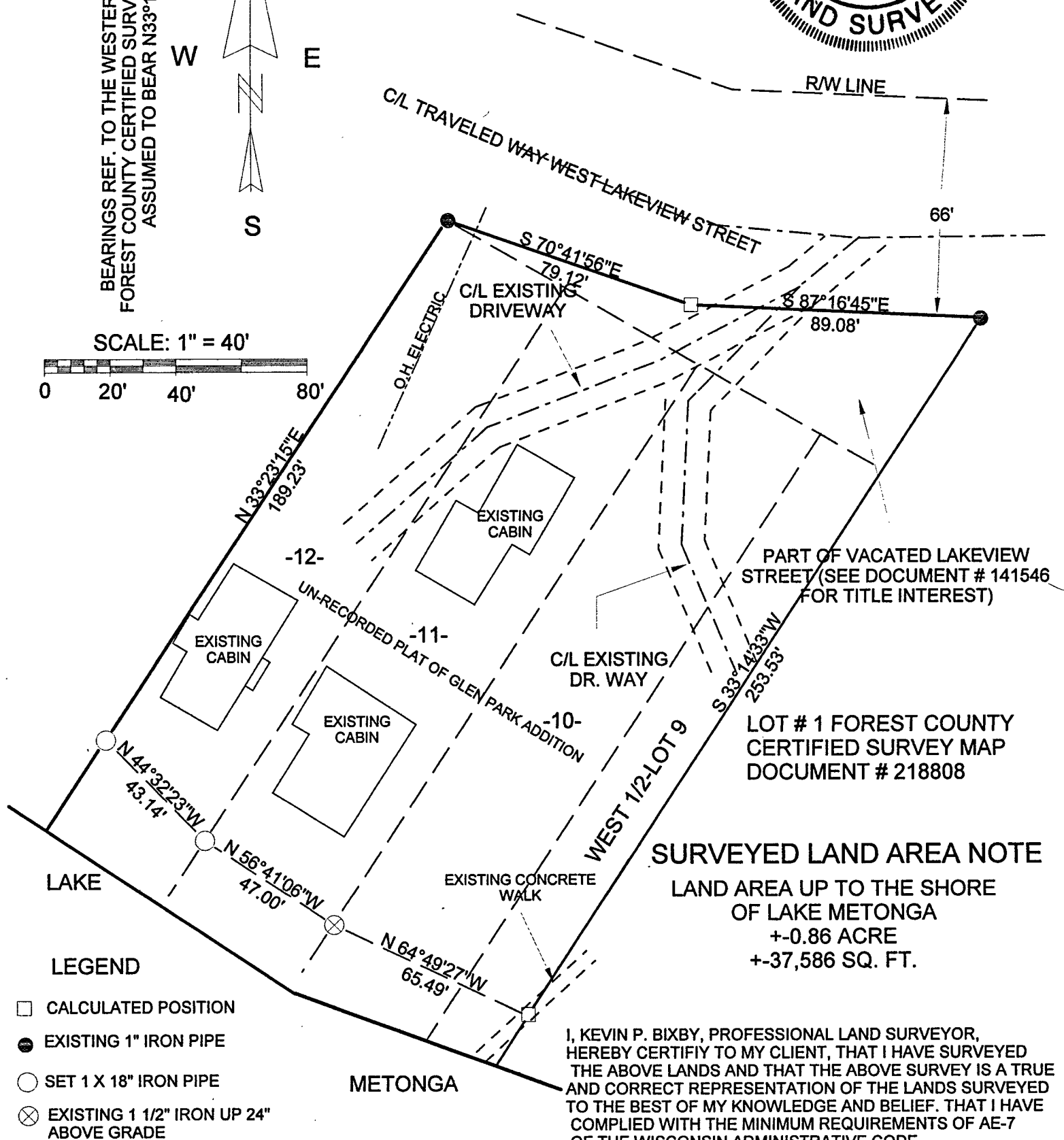

FOREST CO SURVEYOR

FILE # 361331-20160229

DATE _____ BY _____

KEVIN P. BIXBY

DATE

2/29/16