

DATE _____ BY _____

PART OF GOV'T LOT 1, SEC. 31, T36N, R13E, CITY OF
CRANDON, FOREST COUNTY, WISCONSIN.

PART OF GOV'T LOT 1, SEC. 31, T36N, R13E, CITY OF
CRANDON, FOREST COUNTY, WISCONSIN.

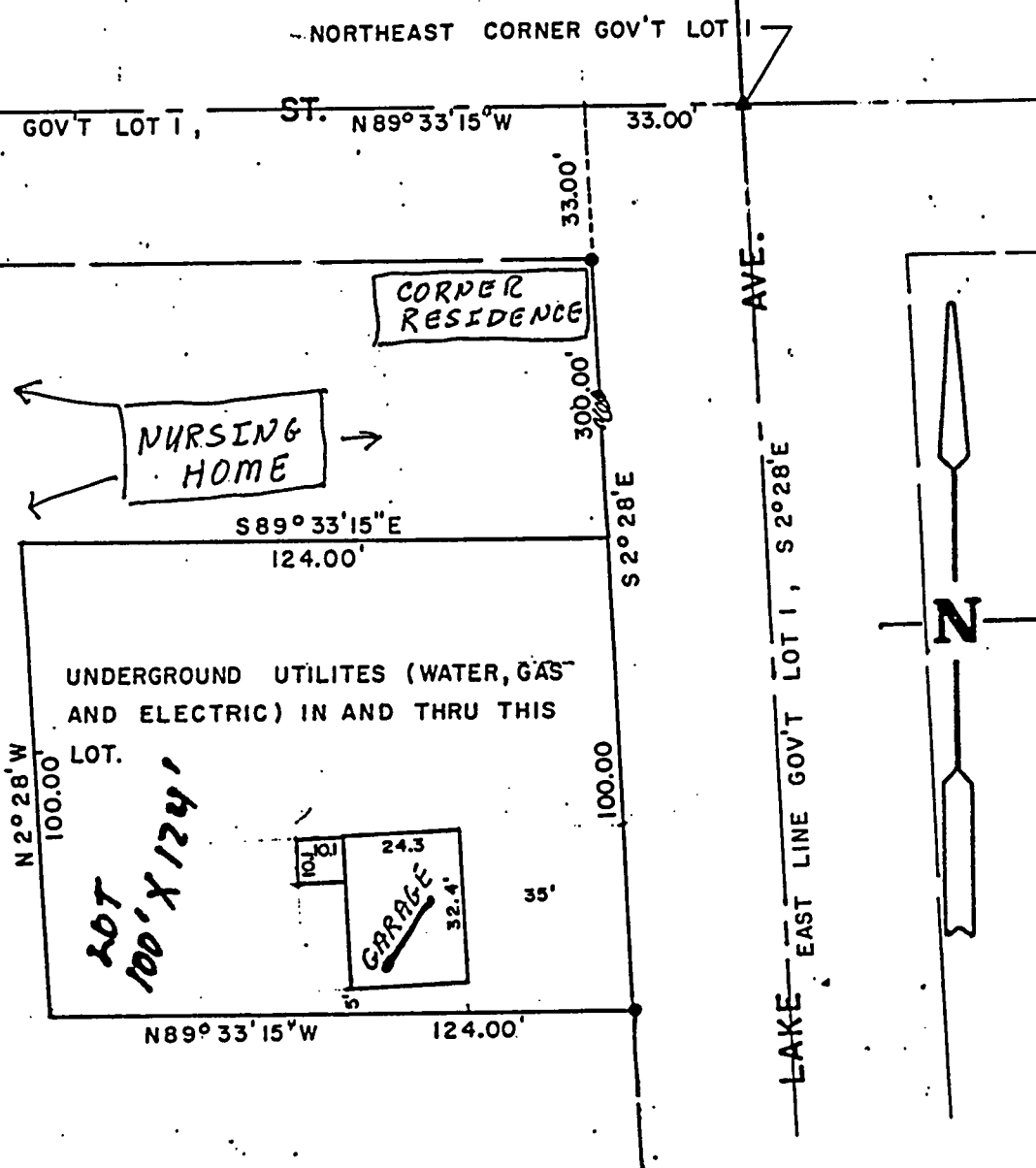

Thomas R. Arnott-Surveyor