

RECEIVED

AUG 28 23

CO. TREASURER

Part of the SW 1/4 of the NW 1/4, Section 30,
Township 36 North, Range 13 East,
City of Crandon, Forest County, Wisconsin

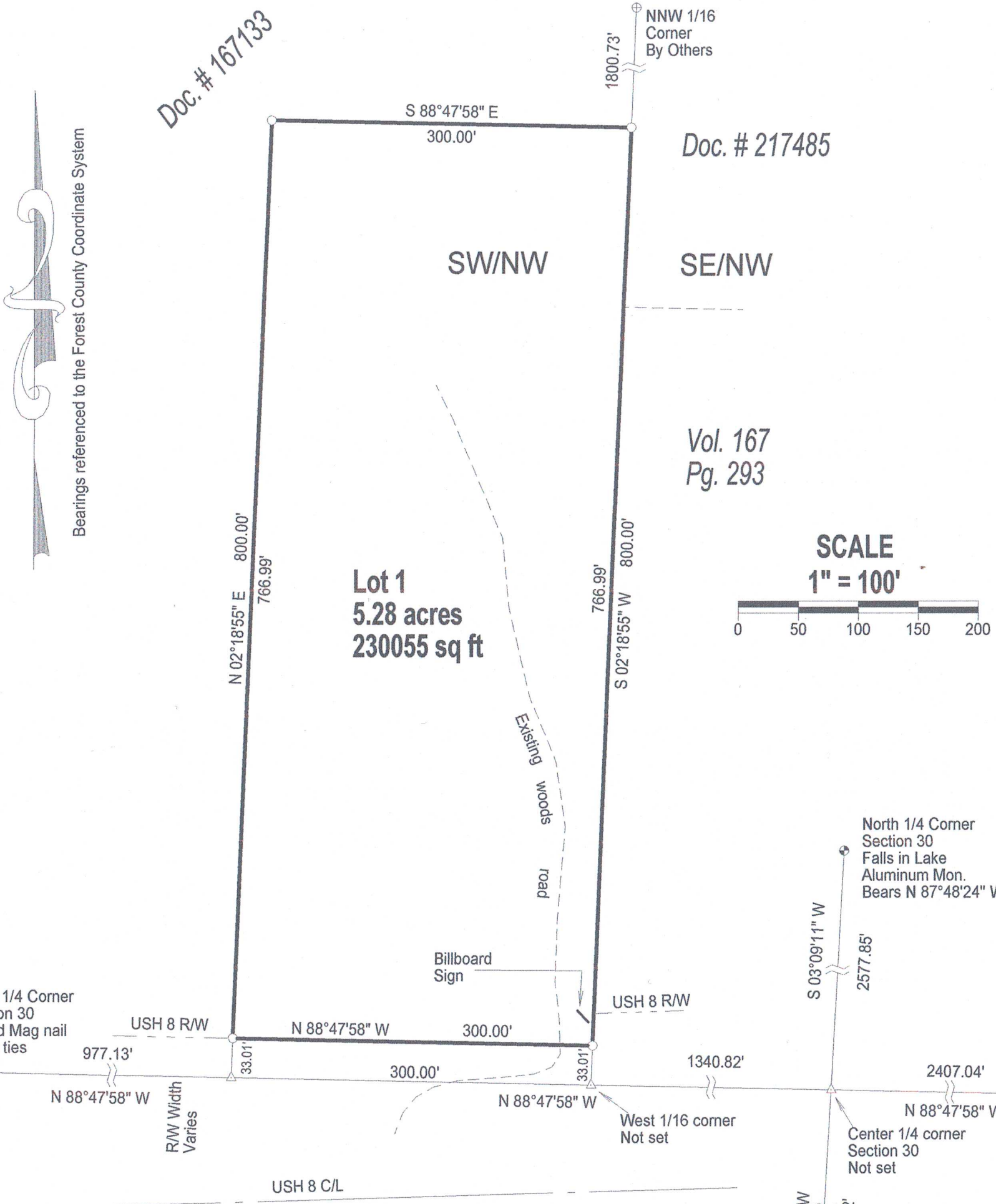

FOREST CO SURVEYOR
FILE # 361330-20230626
DATE 9/12/23 BY KL



LEGEND

- Set 1" X 24" Iron Pipe Weighing min. 1.13 lb./lin.ft.
- ⊕ Found 3" Iron Pipe
- △ Calculated Position
- Found PLS Corner Monument as described

I, Charles L. Oleinik, Professional Land Surveyor in the State of Wisconsin, hereby certify: that I have surveyed and mapped the parcel shown hereon; that said survey and map are correct to the best of my knowledge and belief; that I have complied with the applicable requirements of Chapter A-7 of Wisconsin Administrative Code in completion thereof.

Charles L. Oleinik, PLS

Date

NORTH COAST SURVEYING
1715 MELODY LANE
RHINELANDER, WI 54501
715-490-0892
NORTHCOASTSURVEYING.COM

Boundary Survey for:

Dan Horneck

Drawing #	Date	Drafted by
2324	6/26/2023	CLO

211-1453