

CO. TREASURER

SURVEY OF

LOTS 1 AND 2 FOREST COUNTY CERTIFIED SURVEY MAP
VOLUME 6 PAGE 47, DOCUMENT 172958, LOCATED IN PART
OF THE SW1/4 OF THE SE 1/4, SECTION 30, T36N R13E, CITY
OF CRANDON, FOREST COUNTY, WISCONSIN

CLIENT: WILLIAM T. & SANDRA
FANNIN

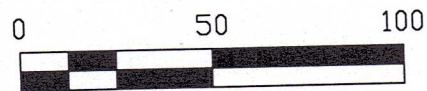
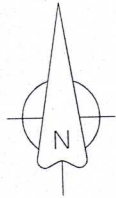

BEARINGS REFERENCED TO THE
FOREST COUNTY COORDINATE
SYSTEM NAD 83 (2011)

LEGEND

- FOREST COUNTY PLSS
(AS NOTED)
- 3/4 INCH REBAR, FOUND
- 1-1/2 INCH O.D. IRON PIPE, FOUND
- △ COMPUTED POINT
(NOT MONUMENTED)
- 3/4 INCH REBAR, SET

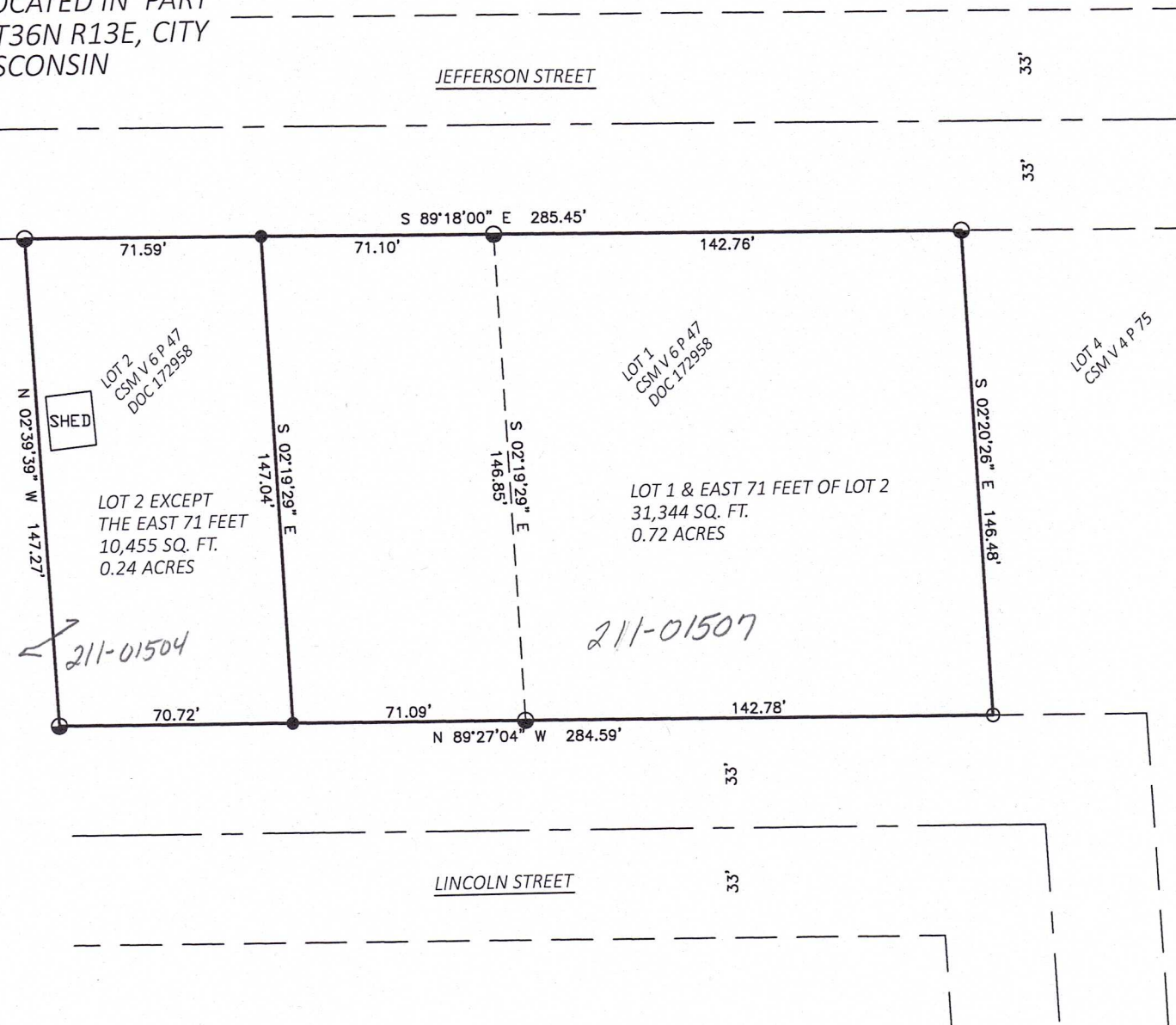

FOREST CO SURVEYOR
FILE # 361330-20220726
DATE 9/23/2022 BY *[Signature]*

