

RETRACEMENT SURVEY
OF LOTS 3 AND 4, BLOCK 19 OF SHAW'S
FIRST ADDITION TO THE CITY OF
CRANDON, SE 1/4 OF THE SE 1/4,
SECTION 30, TOWNSHIP 36 NORTH,
RANGE 13 EAST, CITY OF CRANDON,
FOREST COUNTY, WISCONSIN

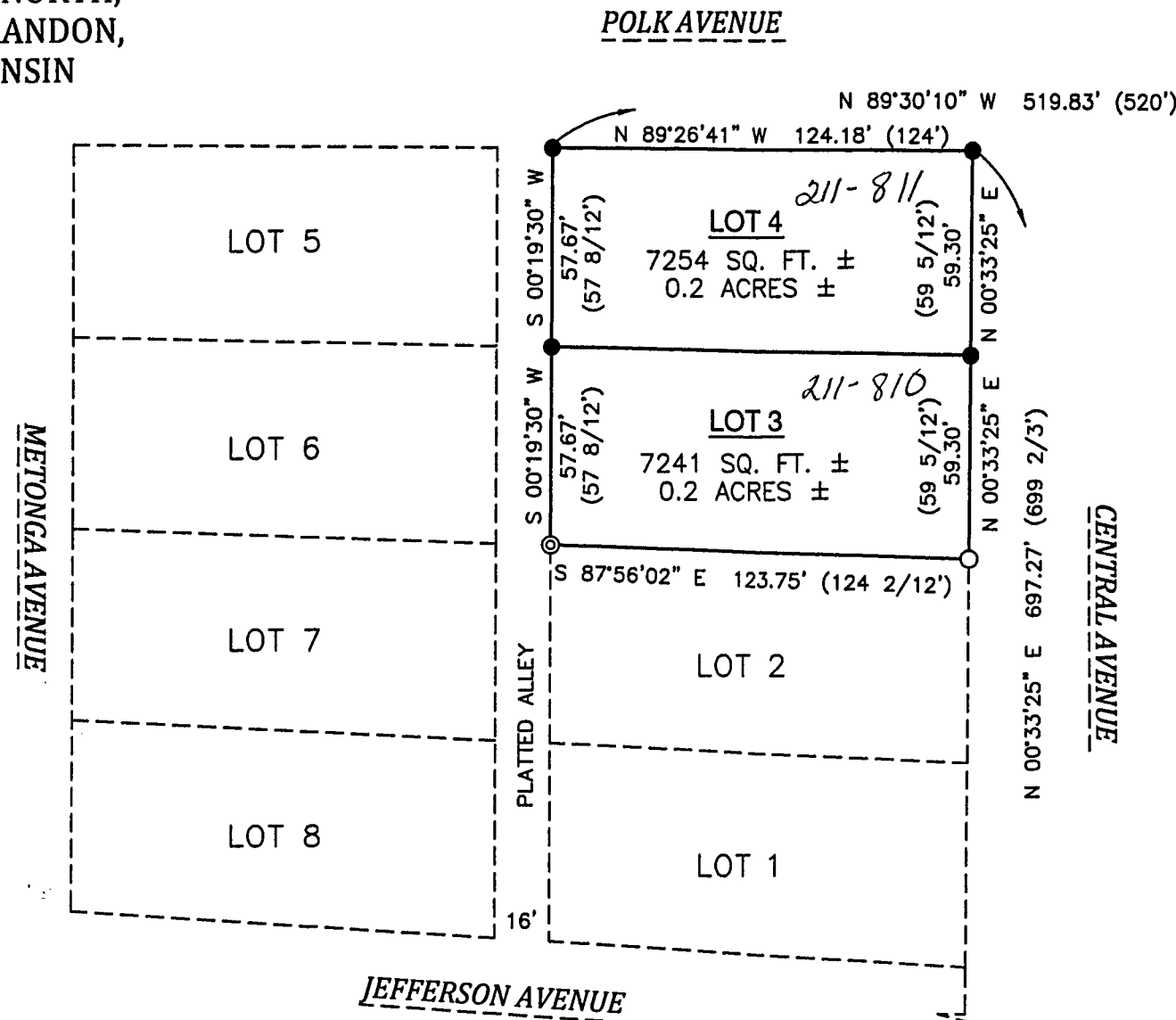

SURVEYOR'S CERTIFICATE

I, ANTHONY R. JONES, WISCONSIN REGISTERED LAND SURVEYOR No. S-2508, DO HEREBY CERTIFY THAT, UNDER THE DIRECTION OF MICHELE SHENCK, I HAVE SURVEYED AND MAPPED LOTS 3 AND 4 OF BLOCK 19 OF SHAW'S FIRST ADDITION TO THE CITY OF CRANDON, THAT I HAVE COMPLIED WITH WISCONSIN STATUTE AE-7 AND THAT THIS MAP IS A TRUE AND CORRECT REPRESENTATION OF THOSE PARCELS TO THE BEST OF MY KNOWLEDGE AND BELIEF.

Anthony R. Jones 7/18/11
 ANTHONY R. JONES DATE



DESCRIPTION PROVIDED ON SEPARATE SHEET

RETRACEMENT SURVEY

DRAWN ARJ	DATE 07/18/11	MICHELE SCHENK 300 CENTRAL AVE A.R. JONES SURVEYING RHINELANDER, WI
APPROVED	DATE	
SCALE 1" = 50'	SHEET 1/1	PROJECT NO. 2011-122

FOREST CO SURVEYOR
FILE # 361330-20110718
DATE _____ BY _____

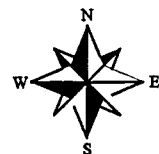

NORTH BASED ON THE NORTH LINE OF LOT 3,
 BLOCK 19 OF SHAW'S FIRST ADDITION TO THE
 CITY OF CRANDON, MEASURED AS:
 N 89°30'10" W

LEGEND

- FOUND 1 1/4" IRON PIPE
- ⊙ FOUND 2" IRON PIPE
- SET 3/4" BY 18" IRON ROD