

FOREST CO SURVEYOR
FILE # 361330-20090703
DATE _____ BY _____

PLAT OF SURVEY

PART OF THE S 1/2 - NE 1/4 OF SECTION 30, T36N, R13E
CITY OF CRANDON, FOREST COUNTY, WISCONSIN

Bearings are assumed and referenced
to the west line of N. Metonga Ave.
which bears S 00°29'06" W.



Michael A. Tremel
7/3/09

SURVEYOR'S CERTIFICATE:

I, Michael A. Tremel, Registered Land Surveyor, HEREBY
certify that by the order of David Tupper: I have
surveyed and mapped the hereon described and
depicted lands and the within map is a true and
correct representation of the lands surveyed to the
best of my knowledge and belief.

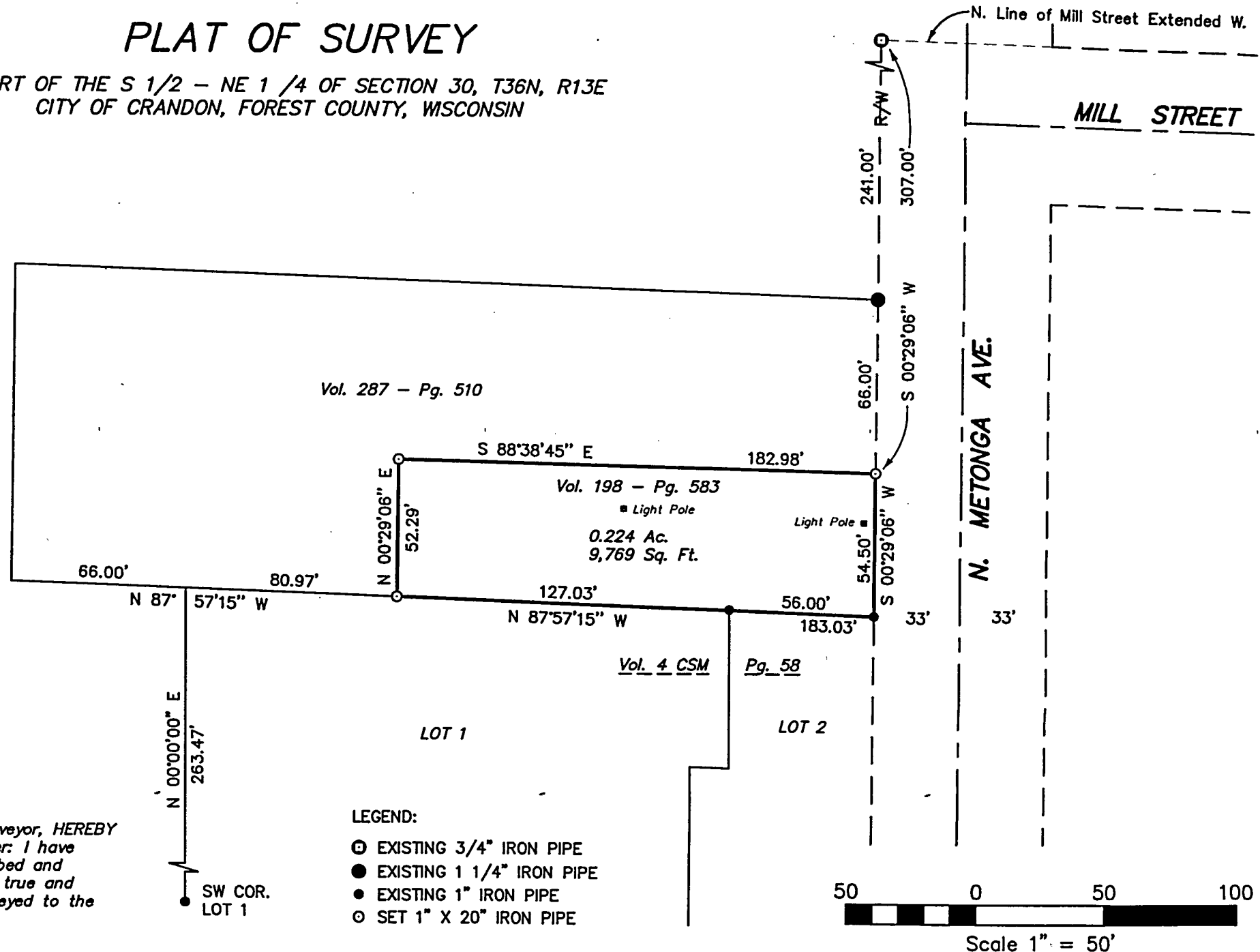

LEGEND:

- ⊙ EXISTING 3/4" IRON PIPE
- EXISTING 1 1/4" IRON PIPE
- EXISTING 1" IRON PIPE
- SET 1" X 20" IRON PIPE