

Received  
6/25/08

# PLAT OF SURVEY FOR MEINRAD & CONNIE MARTI

PART OF THE SOUTHWEST QUARTER OF THE SOUTHEAST QUARTER, (SW-SE)  
SECTION THIRTY (30), TOWNSHIP THIRTY-SIX (36) NORTH, RANGE THIRTEEN (13) EAST,  
CITY OF CRANDON, FOREST COUNTY, WISCONSIN

## DESCRIPTION - PARCEL A

A PARCEL LOCATED IN THE SW 1/4 OF THE SE 1/4 OF SECTION 30, T.36N., R.13E.,  
CITY OF CRANDON, FOREST COUNTY, WISCONSIN, MORE PARTICULARLY  
DESCRIBED AS

COMMENCING AT THE SOUTH ONE-QUARTER CORNER OF SECTION 30, T. 36 N., R.13 E.;  
THENCE N 82°07'22" E, 454.22' TO THE NORTHERLY RIGHT OF WAY OF STH 55, ALSO  
THE POINT OF BEGINNING

THENCE N 2°54'41" W, 193.54';  
THENCE N 89°43'20" E, 200.00';  
THENCE S 2°54'41" E, 193.54', TO THE NORTHERLY RIGHT OF WAY OF STH 55;  
THENCE S 89°43'09" W 200.00' ALONG THE NORTHERLY RIGHT OF WAY OF STH 55,  
TO THE POINT OF BEGINNING.

SAID PARCEL CONTAINS 0.89 ACRES MORE OR LESS AND IS SUBJECT TO ALL EASEMENTS  
AND RIGHTS OF WAY OF RECORD.

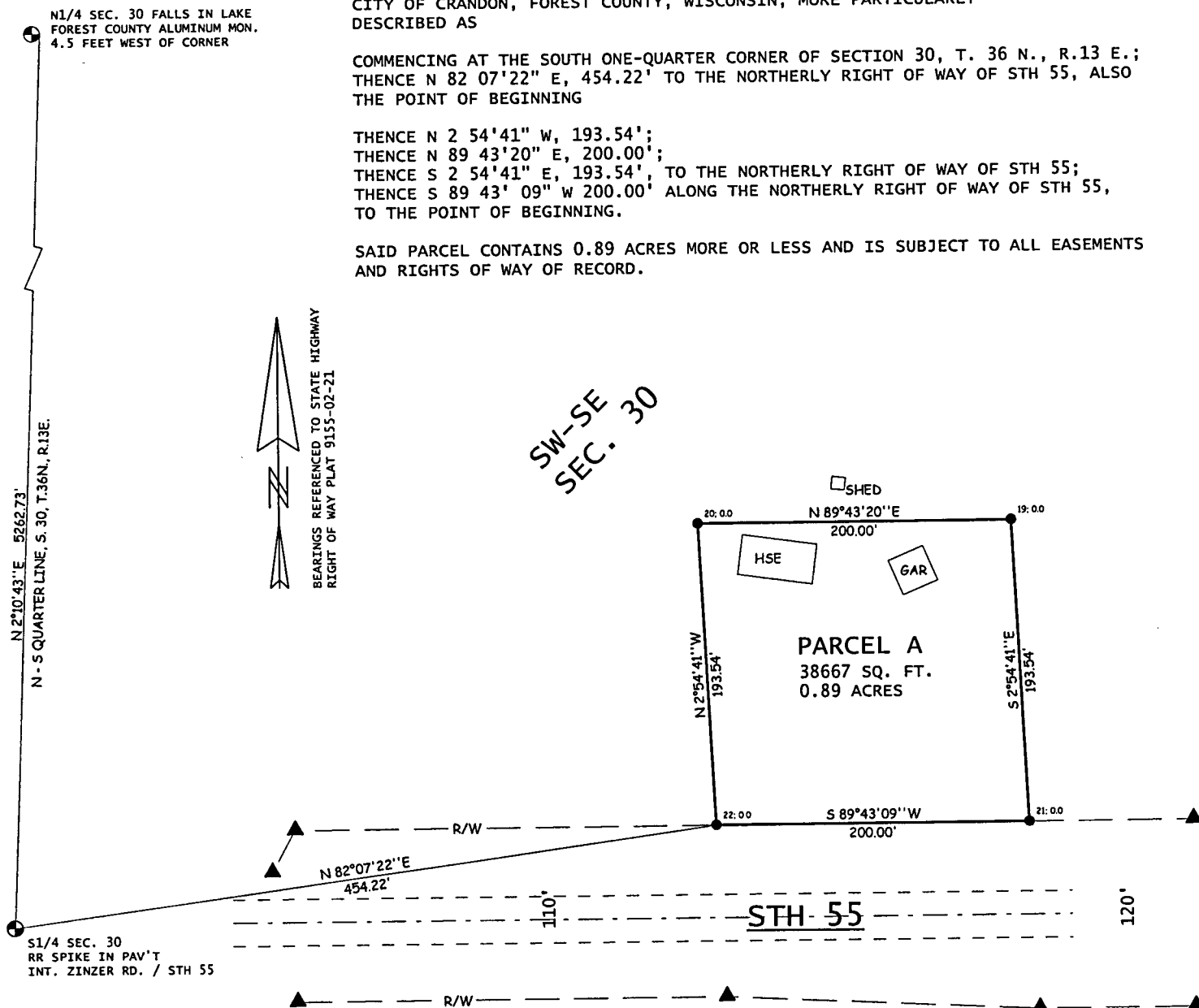

## LEGEND

- ▲ REBAR - YELLOW DOT CAP R/W MONUMENT
- SET 3/4" REBAR
- ⊕ PLSS CORNER AS NOTED

HESS ENGINEERING  
6/07/08

## GRAPHIC SCALE

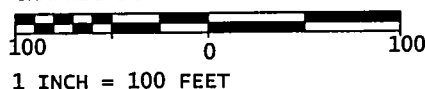

FOREST CO SURVEYOR  
FILE # 361330-20080607  
DATE \_\_\_\_\_ BY \_\_\_\_\_

I, MICHAEL S. HESS REGISTERED LAND SURVEYOR, IN THE STATE OF WISCONSIN, HEREBY CERTIFY TO MY CLIENT(S) THAT I HAVE SURVEYED AND MAPPED THE PROPERTY SHOWN UPON THIS PLAT AND THAT THE WITHIN PLAT IS A TRUE AND CORRECT REPRESENTATION OF THE BOUNDARIES OF THE LAND SURVEYED TO THE BEST OF MY KNOWLEDGE AND BELIEF.

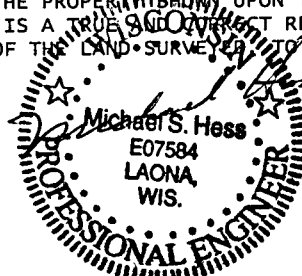

Meinrad Marti  
211-1505