

PLAT OF SURVEY

LOT 1 OF BLOCK 15 OF SHAW'S FIRST ADDITION TO THE
CITY OF CRANDON, PART OF THE NE 1/4 - SE 1/4
OF SECTION 30, T36N, R13E, CITY OF CRANDON,
FOREST COUNTY, WISCONSIN

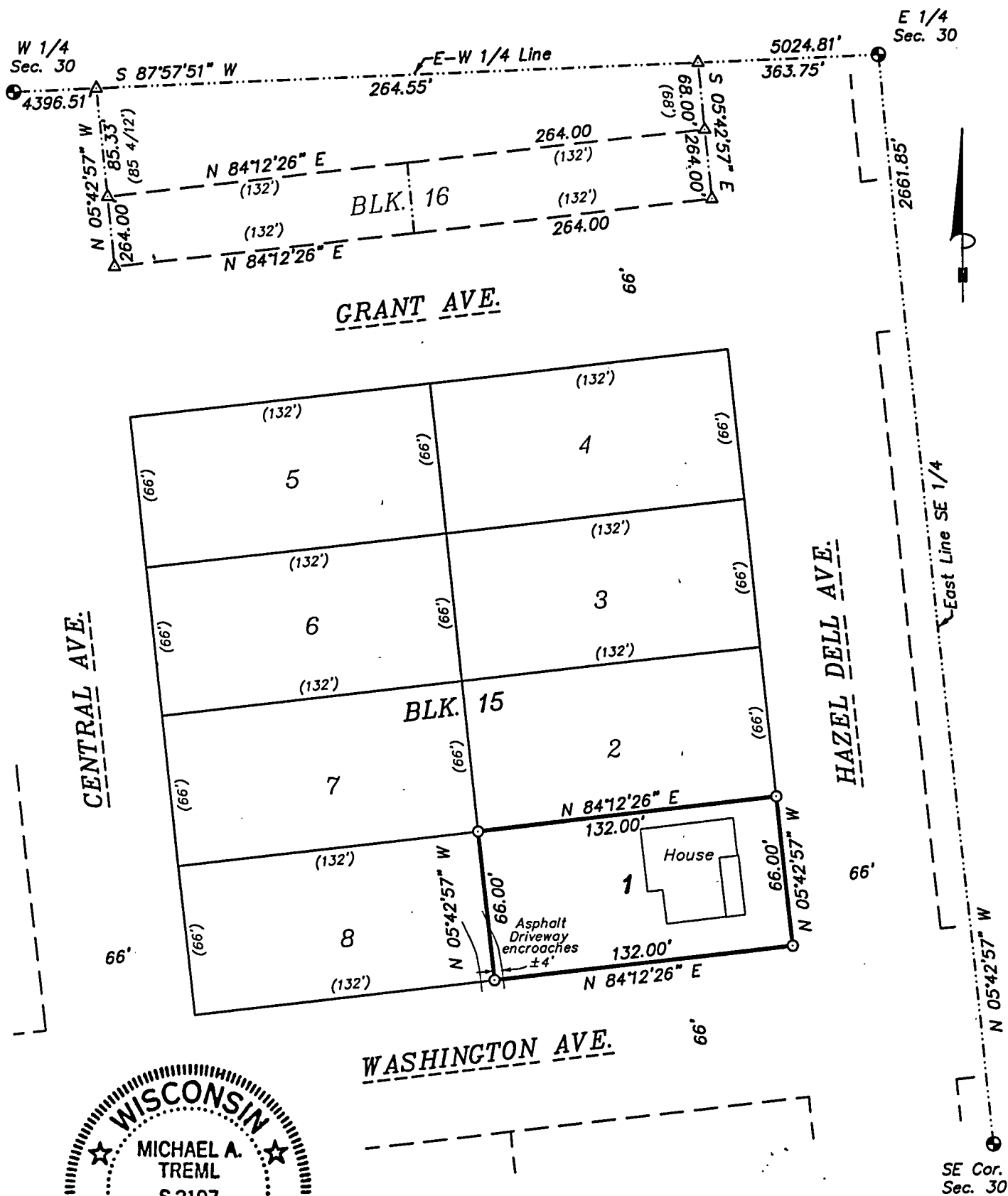

01/09/08

Bearings are referenced to the East Line of the
SE 1/4, assumed to bear N 05°42'57" W.

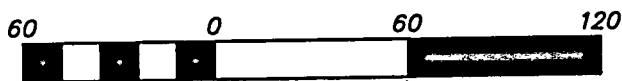

Scale: 1" = 60'

SURVEYOR'S CERTIFICATE:

I, Michael A. Trembl, Registered Land Surveyor, HEREBY
certify that by the order of Sue Hill: I have
surveyed and mapped the hereon described and
depicted lands and the within map is a true and
correct representation of the lands surveyed to the
best of my knowledge and belief.

DWG. NO.: 2254-07	LEGEND: ● EXISTING MONUMENT OF RECORD ○ SET 3/4" X 24" REBAR w/cap △ COMPUTED POSITION () RECORDED AS	SHT. NO. 1 OF 2
-------------------	---	------------------------

211-777

LOT 1 OF BLOCK 15 OF SHAW'S FIRST ADDITION TO THE
CITY OF CRANDON, PART OF THE NE 1/4 - SE 1/4
OF SECTION 30, T36N, R13E, CITY OF CRANDON,
FOREST COUNTY, WISCONSIN

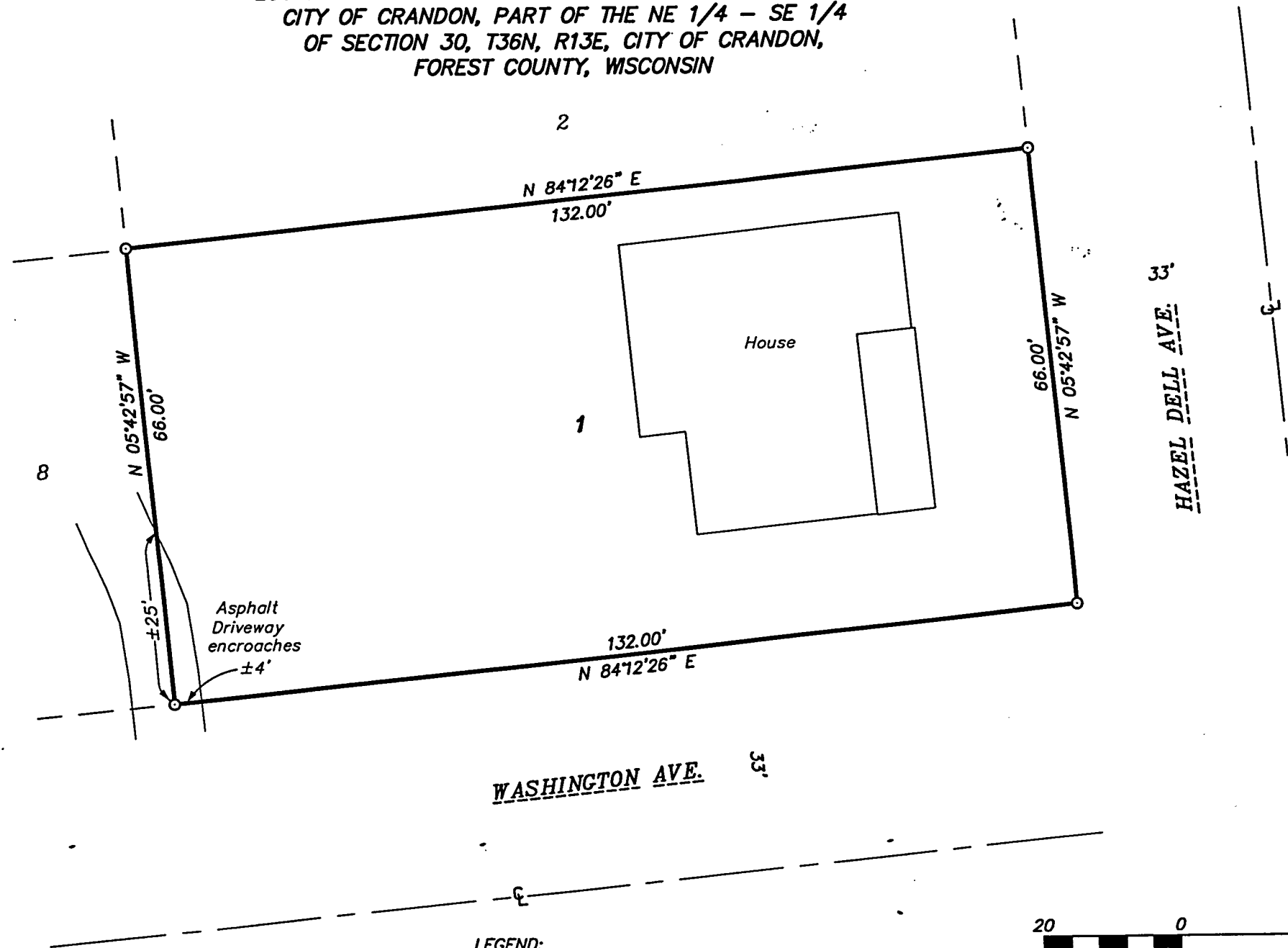

LEGEND:

○ SET 3/4" X 24" REBAR w/cap

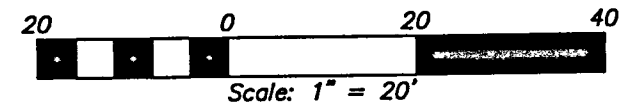

FOREST CO SURVEYOR
FILE # 361330-20080109
DATE _____ BY _____