

PLAT OF SURVEY

LOT 6 OF BLOCK 15 OF SHAW'S FIRST ADDITION TO THE
CITY OF CRANDON, PART OF THE NE 1/4 - SE 1/4
OF SECTION 30, T36N, R13E, CITY OF CRANDON,
FOREST COUNTY, WISCONSIN

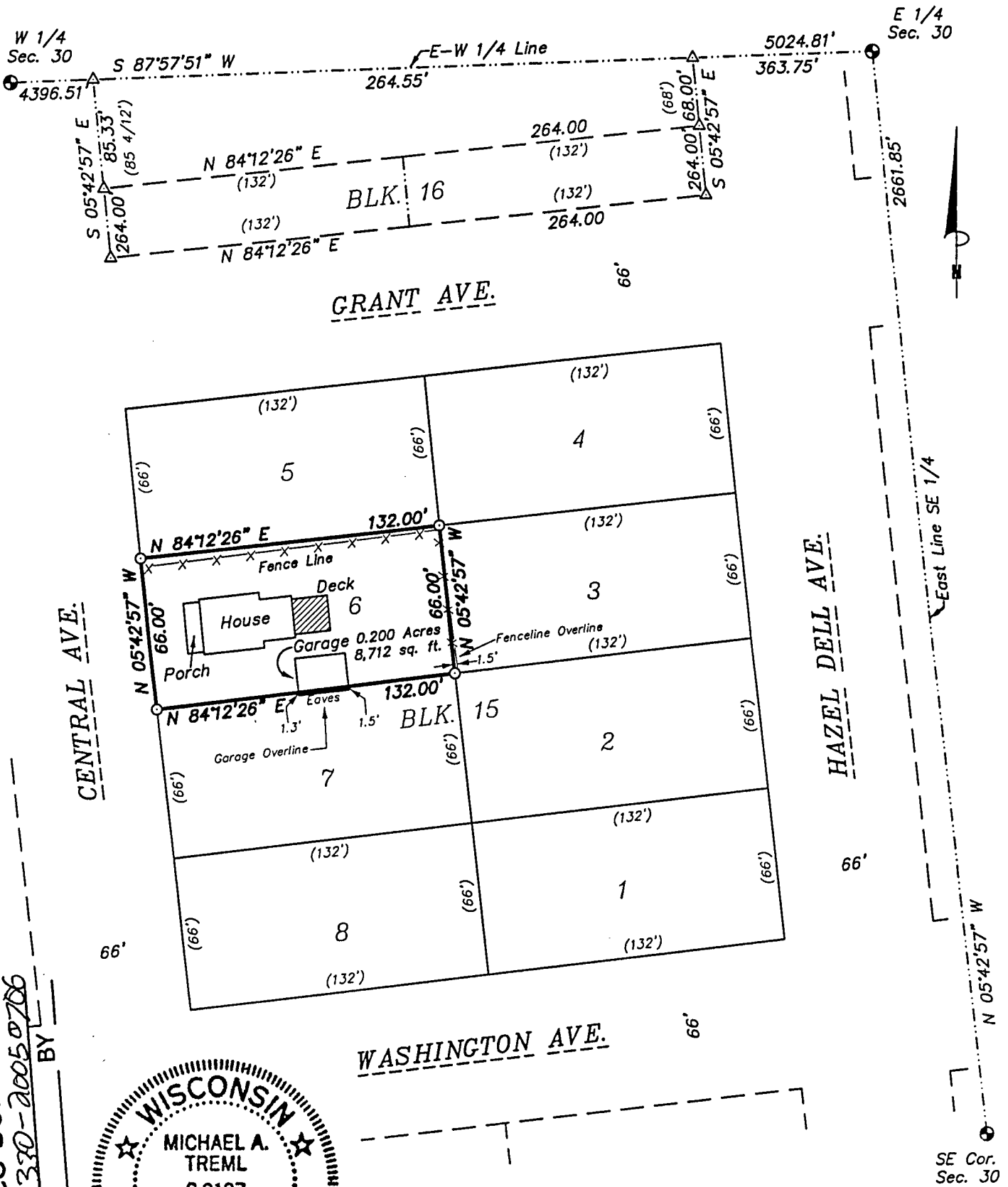

FOREST CO SURVEYOR
FILE # 361330-20050706
DATE _____ BY _____



Bearings are referenced to the East Line of the
SE 1/4, assumed to bear N 05°42'57" W.

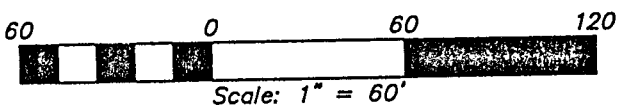

SURVEYOR'S CERTIFICATE:

I, Michael A. Tremi, Registered Land Surveyor, HEREBY
certify that by the order of Sue Hill: I have
surveyed and mapped the hereon described and
depicted lands and the within map is a true and
correct representation of the lands surveyed to the
best of my knowledge and belief.

Michael A. Tremi 7/6/05
Michael A. Tremi, R.L.S. No. 2197 Date

DRAWN BY: KRM
DWG. NO.: 2117-05
CHECKED BY: MAT

LEGEND:

- EXISTING MONUMENT OF RECORD
- SET 1" X 20" IRON PIPE
- △ COMPUTED POSITION
- () RECORDED AS

SHT. NO.

1 OF 1