

# PLAT OF SURVEY

Being Lots 3 & 4 of Block 13, Shaw's First Addition  
to the City of Crandon Located In the NE 1/4 - SE 1/4  
of Section 30, T36N R13E, City of Crandon, Forest County, Wisconsin

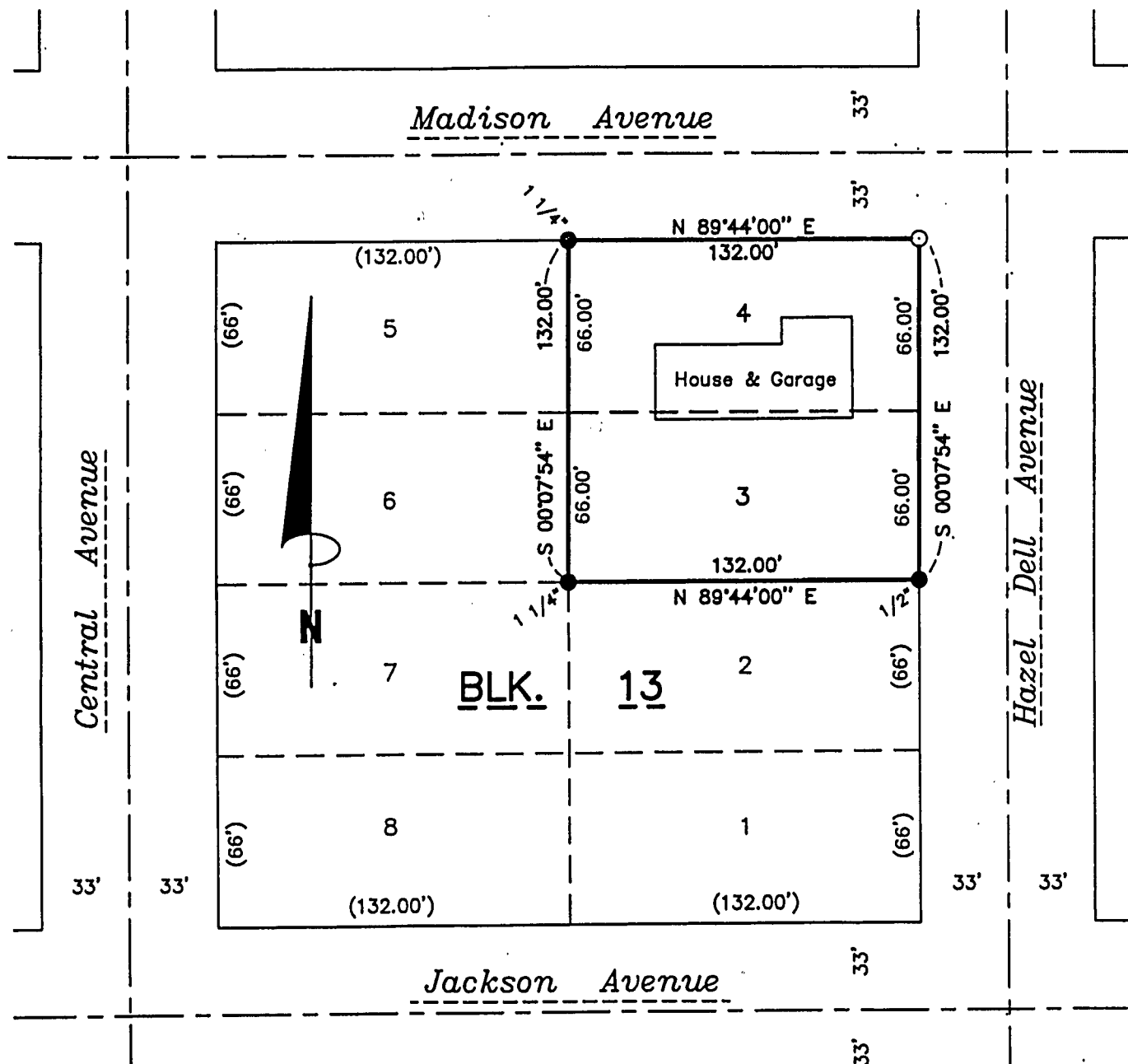

LOT 3 & 4 CONTAIN 17,424 SQ. FT. OR 0.40 ACRES

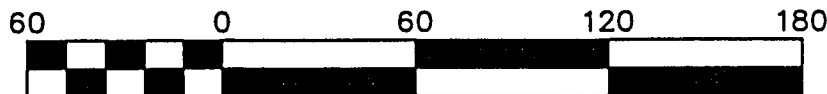

Scale 1" = 60'

BEARINGS ARE REFERENCED TO THE EAST LINE OF  
BLOCK 13 WHICH BEARS S 00°07'54" E (ASSUMED).

## SURVEYOR'S CERTIFICATE:

I, Michael A. Trembl, Registered Land Surveyor, HEREBY certify that by the order of Bill Walla: I have surveyed and mapped the hereon described and depicted lands and the within map is a true and correct representation of the lands surveyed to the best of my knowledge and belief and I have fully compiled the provisions of Chapter AE-7 of the Wisconsin Administrative Code in surveying and mapping of same.

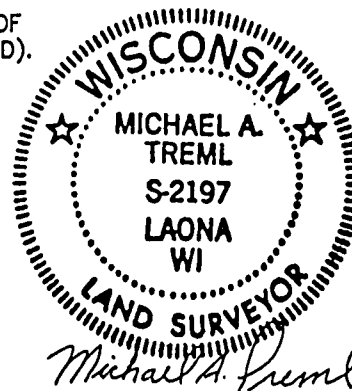

## LEGEND:

- IRON PIPE FOUND IN PLACE (SIZE AS NOTED)
- 3/4" X 30" REBAR SET
- ( ) RECORDED AS

DATE: JUNE 15, 2001

DWG. NO.: 192-01

SHT. NO.

1 of 1

FOREST CO SURVEYOR

FILE # 361330-20010615

DATE BY

30-36-13