

PROPERTY SURVEY MAP

of Lots 1,2,3,4,7 and 8 of Block 26, Shaws First Addition to the City of Crandon, being part of the Southeast quarter of Section 30, Township 36 North, Range 13 East, City of Crandon, Forest County, Wisconsin.

bearings referenced to assumed north

SCALE: 1 in. = 100 ft.

● existing irons - i.p. = iron pipe - s.i.r. = solid iron rod

○ 1" x.24" iron pipe set

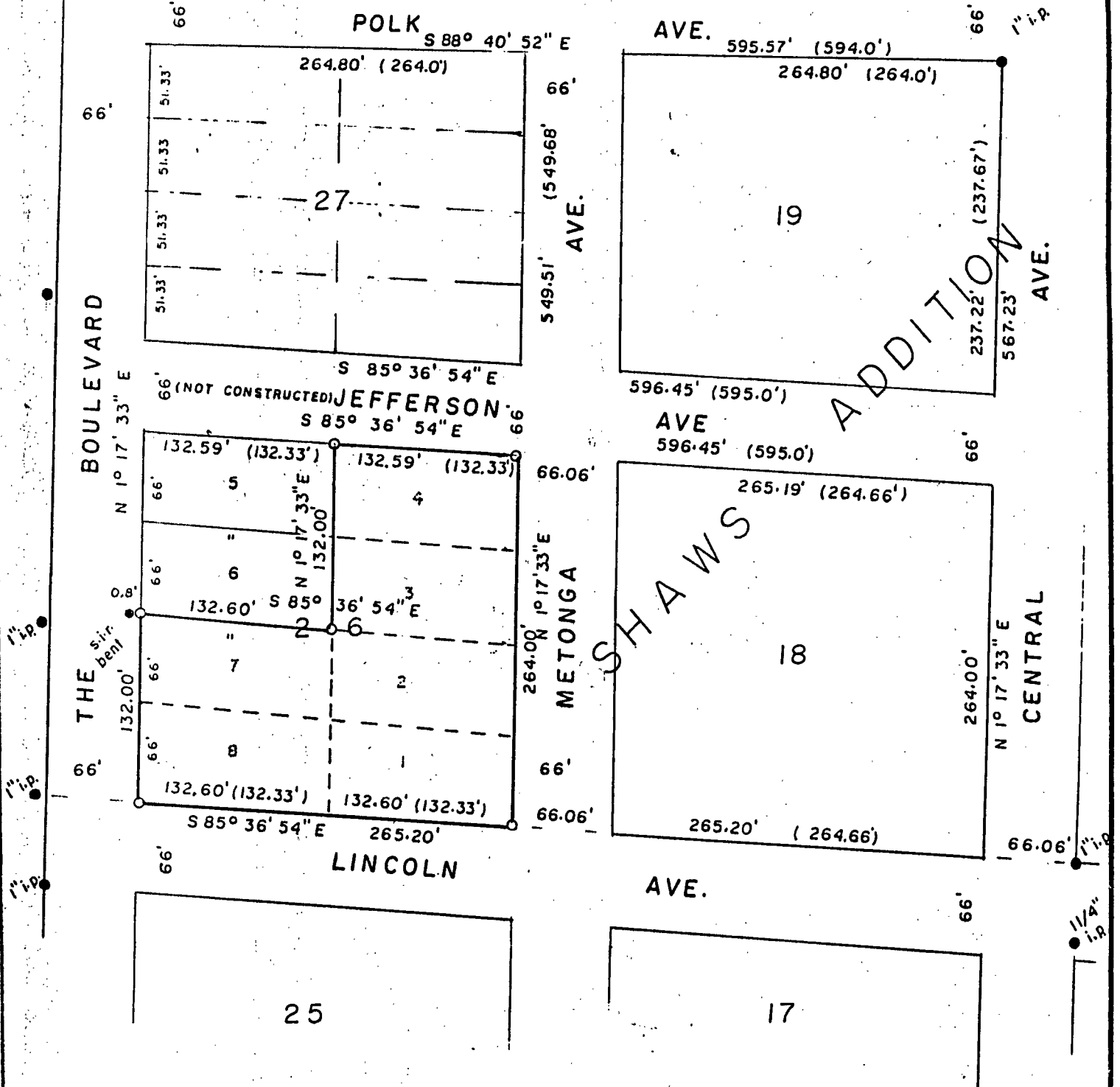

I, Norman A. Harrison, hereby certify that under the direction of Harold LeRoy Djuptstrom I have surveyed Lots 1,2,3,4,7 and 8 of Block 26, Shaws First Addition to the City of Crandon and that to the best of my knowledge and belief the map hereon is a correct representation of that survey.

date April 21, 1995

Norman A. Harrison
Norman A. Harrison

prepared by; N.A.H.
order no. 342
sheet 1 of 1

FOREST CO SURVEYOR
FILE # 361330-19950421
DATE _____ BY _____

