

SURVEY MAP of a parcel of land to be added to that parcel described in V.131 P.509 and in V.149 P.171, of Records being: Part of the Southwest quarter of The Southeast quarter of Section 30, Township 36 North, Range 13 East, City of Crandon, Forest County, Wisconsin

prepared for: William T Fannin  
RR 2 Box 630  
Crandon, WI.

- iron pipe found
- ( ) recorded data
- 1 1/4" iron pipe set

SCALE: 1" = 50'

bearings referenced to bearings on C.S.M. recorded V. 4 C.S.M. P. 75

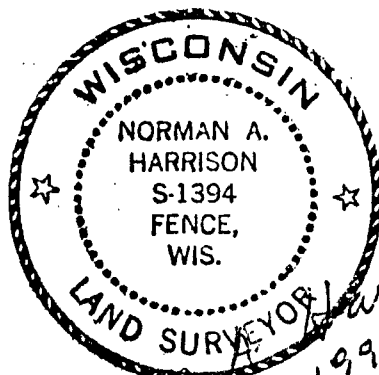
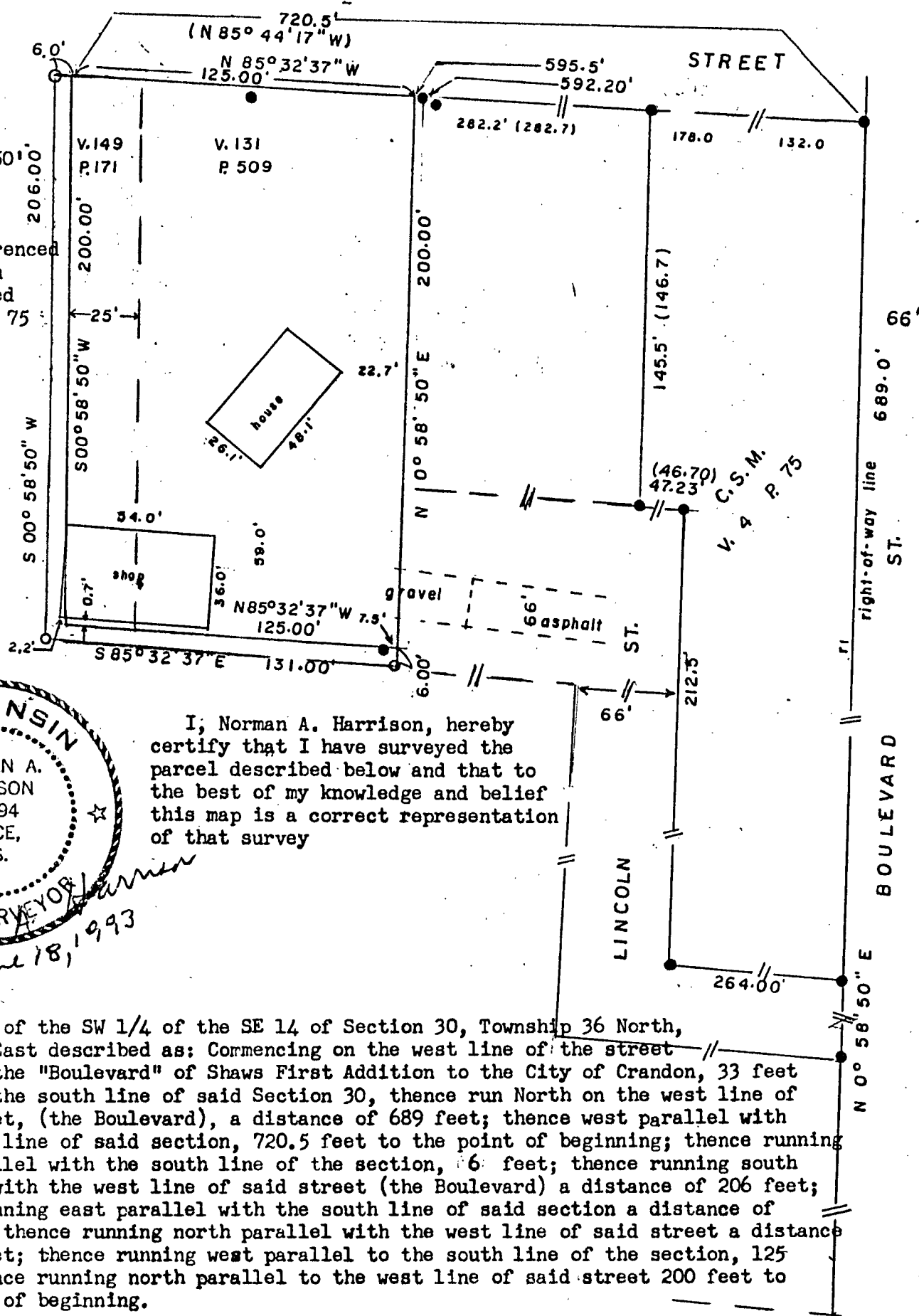

I, Norman A. Harrison, hereby certify that I have surveyed the parcel described below and that to the best of my knowledge and belief this map is a correct representation of that survey

Description

That part of the SW 1/4 of the SE 14 of Section 30, Township 36 North, Range 13 East described as: Commencing on the west line of the street known as the "Boulevard" of Shaws First Addition to the City of Crandon, 33 feet north of the south line of said Section 30, thence run North on the west line of said street, (the Boulevard), a distance of 689 feet; thence west parallel with the south line of said section, 720.5 feet to the point of beginning; thence running west parallel with the south line of the section, 6 feet; thence running south parallel with the west line of said street (the Boulevard) a distance of 206 feet; thence running east parallel with the south line of said section a distance of 131 feet; thence running north parallel with the west line of said street a distance of 60 feet; thence running west parallel to the south line of the section, 125 feet; thence running north parallel to the west line of said street 200 feet to the point of beginning.

FOREST CO SURVEYOR  
FILE # 361330-19930618  
DATE \_\_\_\_\_ BY \_\_\_\_\_

prepared by: Norman A. Harrison  
Fence, WI

order no. 270  
sheet 1 of 1

same as sec. line  
per 'hwy' plan  
HWY 55