

RECEIVED

MAY - 6 20

CO. TREASURER

SURVEY OF THE NORTH LINE OF LOT 7, BLOCK 14, OF THE
SUBDIVISION OF BLOCKS 3 TO 14 INCLUSIVE OF THE SUBDIVISION OF
LOTS C, D, AND E OF THE TOWN OF CRANDON LOCATED IN SECTION
29, T36N R13E, CITY OF CRANDON, FOREST COUNTY WISCONSIN

FOR REBECCA D.C. PERRY REVOCABLE TRUST

FOREST CO SURVEYOR

FILE # 361329-20200217

DATE _____ BY _____

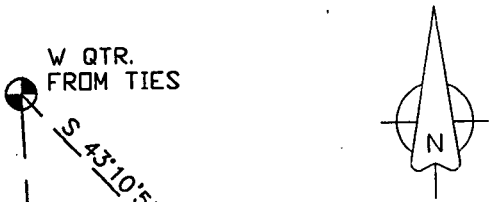

BEARINGS REFERENCED TO THE FOREST
COUNTY COORDINATE SYSTEM NAD 83
(1991)

W QTR.
FROM TIES

S 43°10'53" E 1972.08'

JACKSON AVENUE

WILDWOOD AVENUE

N 02°28'02" W 2662.12'
WEST LINE SW QUARTER, SECTION 29

LOT 4

LOT 3

LOT 2

LOT 1

BLOCK

LOT 5

LOT 6

LOT 7

LOT 8

N 87°13'47" E
132.00'

POLK AVENUE

PROSPECT AVENUE

LEGEND

● 3/4" REBAR, SET

0 60 120



SW COR.
FROM TIES

