

**Lot 12 of Himes Addition to the
City of Crandon**
Being a Part of the
W1/2 of the NW1/4
Section 29, T 36 N, R 13 E
City of Crandon
Forest County, Wisconsin

Bearing are based on the South Line
of Lot 12 of the Plat of Himes
Addition to the City of Crandon having
a bearing of S 89°28'40"W.

BEARING
BASIS OF
RECORD

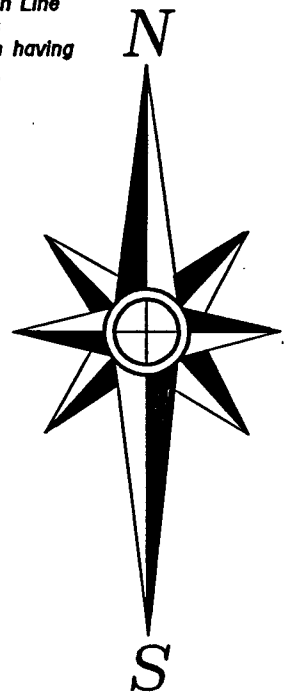

Scale: 1" = 30'

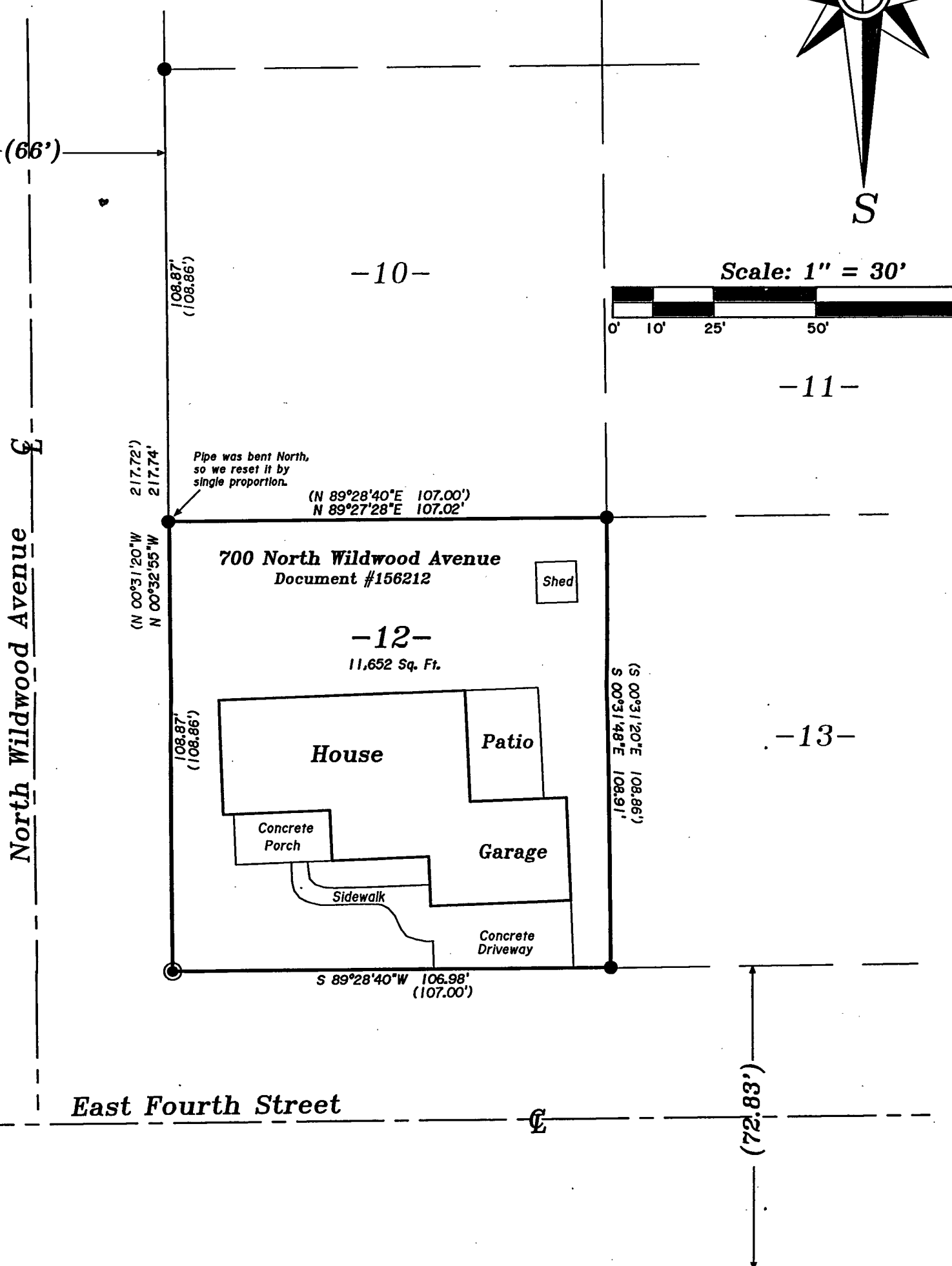
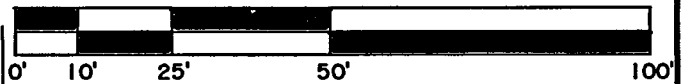

-Surveyor's Certificate-

"I HEREBY CERTIFY, THAT I HAVE SURVEYED AND MAPPED
THE LANDS SHOWN HEREON AND THAT, TO THE BEST OF
MY KNOWLEDGE AND BELIEF, THIS SURVEY AND MAP IS A
TRUE AND CORRECT REPRESENTATION THEREOF, AND THAT
I HAVE COMPLIED WITH THE APPLICABLE REQUIREMENTS
OF CHAPTER A-E 7 OF THE WISCONSIN ADMINISTRATIVE
CODE'S MINIMUM STANDARDS FOR PROPERTY SURVEYS."

DATED THIS 13th DAY OF SEPTEMBER, 2013

Michael E. Weber
Michael E. Weber, R.L.S. #2070

FOREST CO SURVEYOR
FILE # 361329-20130913
DATE _____ BY _____

-Legend-

- ⊙ ALUMINUM CAPPED MONUMENT FOUND IN PLACE
- 1-1/4" IRON PIPE FOUND IN PLACE
- () BEARING & DISTANCE OF RECORD

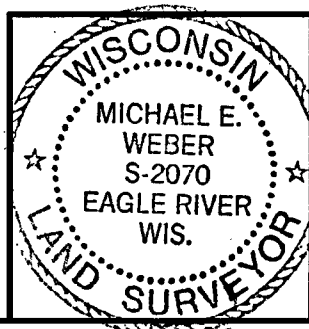

Survey for
Ron & Linda Skallerud
700 North Wildwood Ave.
Crandon, WI 54520

SCALE: 1" = 30' DATE: 9/13/2013 DWN. BY: MW

Drawing No. **E3800** Eagle Landmark Surveying Inc.
5035 Hwy. 70 West, Eagle River, WI 54521
P&F (715)479-9810 eaglelandmark@frontier.com

filed
1-1314

211-1298