

SURVEY OF LOTS 5 & 6, BLOCK 4, OF THE PLAT ENTITLED "BLOCKS 3 TO 14 INCLUSIVE" OF THE CITY OF CRANDON, FOREST COUNTY, WISCONSIN, OF THE SUBDIVISION OF LOTS "C", "D" AND "E", BEING A PART OF THE SW 1/4 -SW 1/4, SECTION 29, T36N, R13E,

BEARINGS REFERENCED TO THE EAST LINE, BLKS. 4 & 7 AS SHOWN, ASSUMED TO BEAR S04°51'13"E.

LEGEND

- FOUND 1 1/2" IRON PIPE
- SET 1" X 6" IRON PIPE
- ⊗ FOUND 3/4" IRON ROD
- ◆ FOUND 1" IRON PIPE
- SET 1" X 24" IRON PIPE
- ( ) RECORDED AS

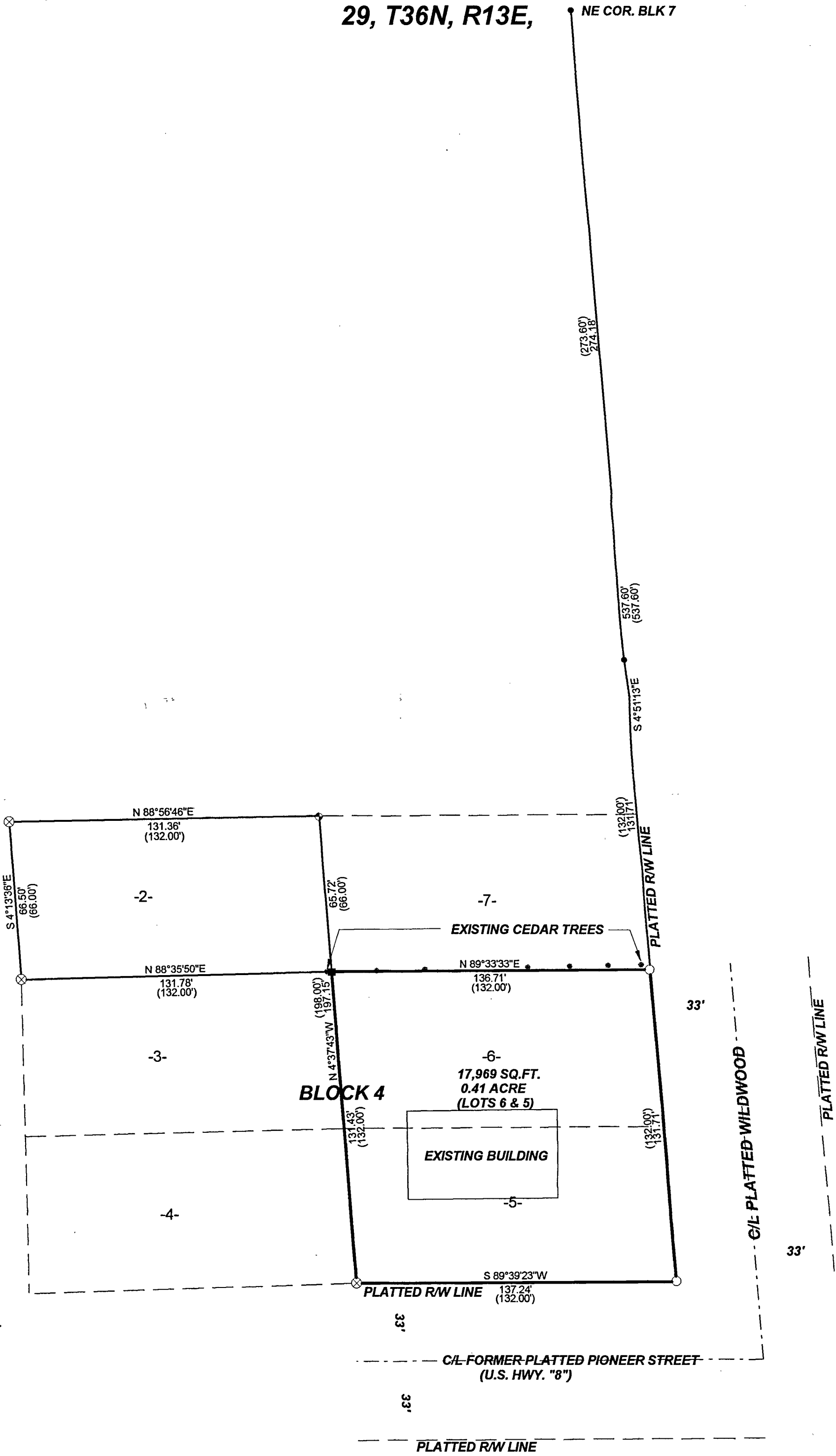

I, KEVIN P. BIXBY, HEREBY CERTIFY THAT I HAVE SURVEYED THE ABOVE PARCE OF LAND UNDER THE DIRECTION OF WILLIAM BATES AND THAT THE ABOVE MAP IS A TRUE AND CORRECT REPRESENTATION OF THE LANDS SURVEYED TO THE BEST OF MY KNOWLEDGE AND BELIEF THAT I HAVE COMPLIED WITH THE PROVISIONS OF AE 7 OF THE WISCONSIN ADMINISTRATIVE CODE.

*Kevin P. Bixby*  
KEVIN P. BIXBY R.L.S. 2343

09/12/05  
DATE

FOREST CO SURVEYOR  
FILE # 361329-20050909  
DATE BY

	DWG. NO. 0306	BIXBY LAND SURVEYING, INC. P.O. BOX 1532, RHINELANDER, WI. 54501 WEB PAGE: www.bixbylandsurveying.com PHONE NUMBER: 715-362-LAND
	SURVEY FOR <b>WILLIAM &amp; RANDY BATES</b> CRANDON, WISCONSIN	
	SCALE: 1"=40' DATE: 09/09/05 DWN. BY: K.B.	