

PLAT OF SURVEY

FOREST CO SURVEYOR
FILE # 361329-20050707
DATE _____ BY _____

LOT 1 IN BLOCK 2 & LOT 7 IN BLOCK 1 ALL OF THE RAILWAY ADDITION TO THE VILLAGE (CITY) OF CRANDON, EXCEPT THE NORTH 4' OF SAID LOT 7 & LOT 5 IN BLOCK 8 OF THE PLAT OF "BLOCKS 3 TO 14 INCLUSIVE OF THE SUBDIVISION OF LOTS C, D & E OF THE TOWN OF CRANDON", EXCEPT THE NORTH 4'; ALL PART OF THE SW 1/4 - SW 1/4 OF SECTION 29, T36N, R13E, CITY OF CRANDON, FOREST COUNTY, WISCONSIN

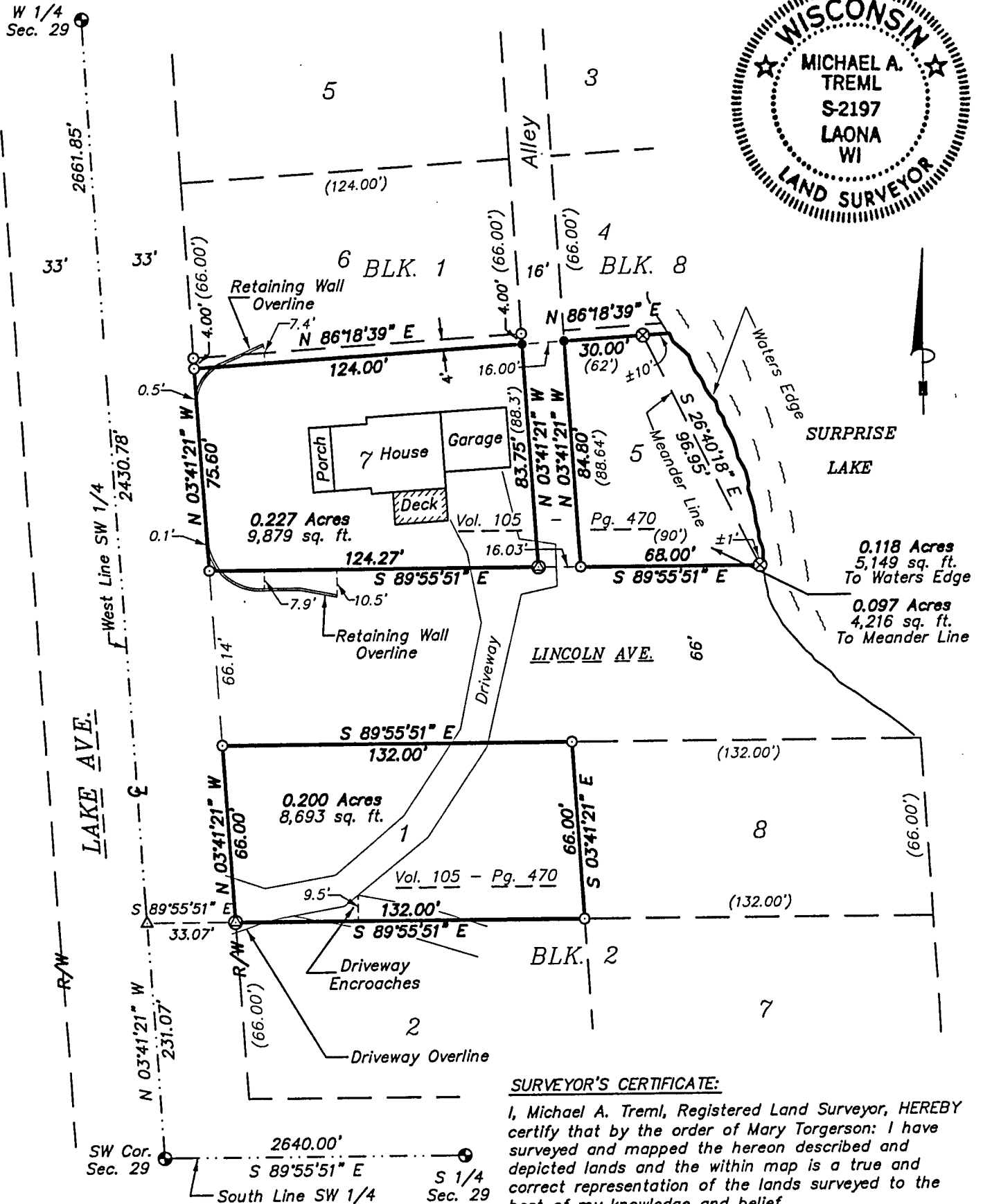
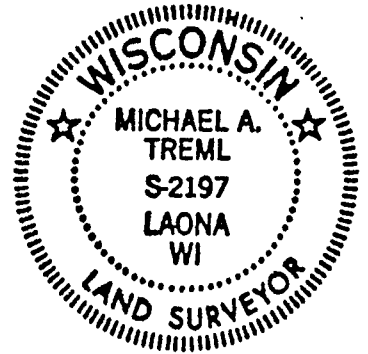

SURVEYOR'S CERTIFICATE:

I, Michael A. Trembl, Registered Land Surveyor, HEREBY certify that by the order of Mary Torgerson: I have surveyed and mapped the hereon described and depicted lands and the within map is a true and correct representation of the lands surveyed to the best of my knowledge and belief.

Michael A. Trembl 7/7/05
Michael A. Trembl, R.L.S. No. 2197 Date

Bearings are referenced to the West Line of the SW 1/4, Assumed to bear N 03°41'21" W.

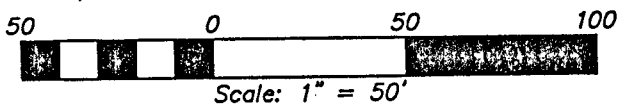

DRAWN BY: KRM DWG. NO.: 2116-05 CHECKED BY: MAT	LEGEND: ● EXISTING MONUMENT OF RECORD ● EXISTING 1 1/8" IRON PIPE ○ SET 1" X 20" IRON PIPE () RECORDED AS ⊗ SET 1" X 36" IRON PIPE Δ COMPUTED POSITION ⊙ SET P.K. NAIL	SHT. NO. 1 OF 1
-------------------------------------------------------	-----------------------------------------------------------------------------------------------------------------------------------------------------------------------------------------------	------------------------