

PLAT OF SURVEY

THE WEST LINE OF LOTS 4 & 5 EXCEPTING THE SOUTH 5' OF
LOT 5 IN BLOCK 1 OF RITTER'S ADDITION TO THE CITY OF
CRANDON, LOCATED IN PART OF THE NE 1/4 - SW 1/4 OF
SECTION 29, T36N, R13E, CITY OF CRANDON, FOREST COUNTY,
WISCONSIN.

FOREST CO SURVEYOR
FILE # 361329-20040629
DATE _____ BY _____

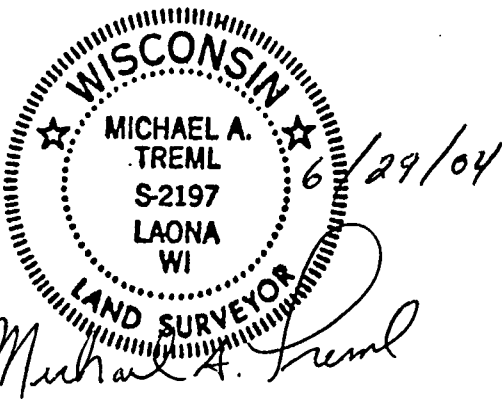
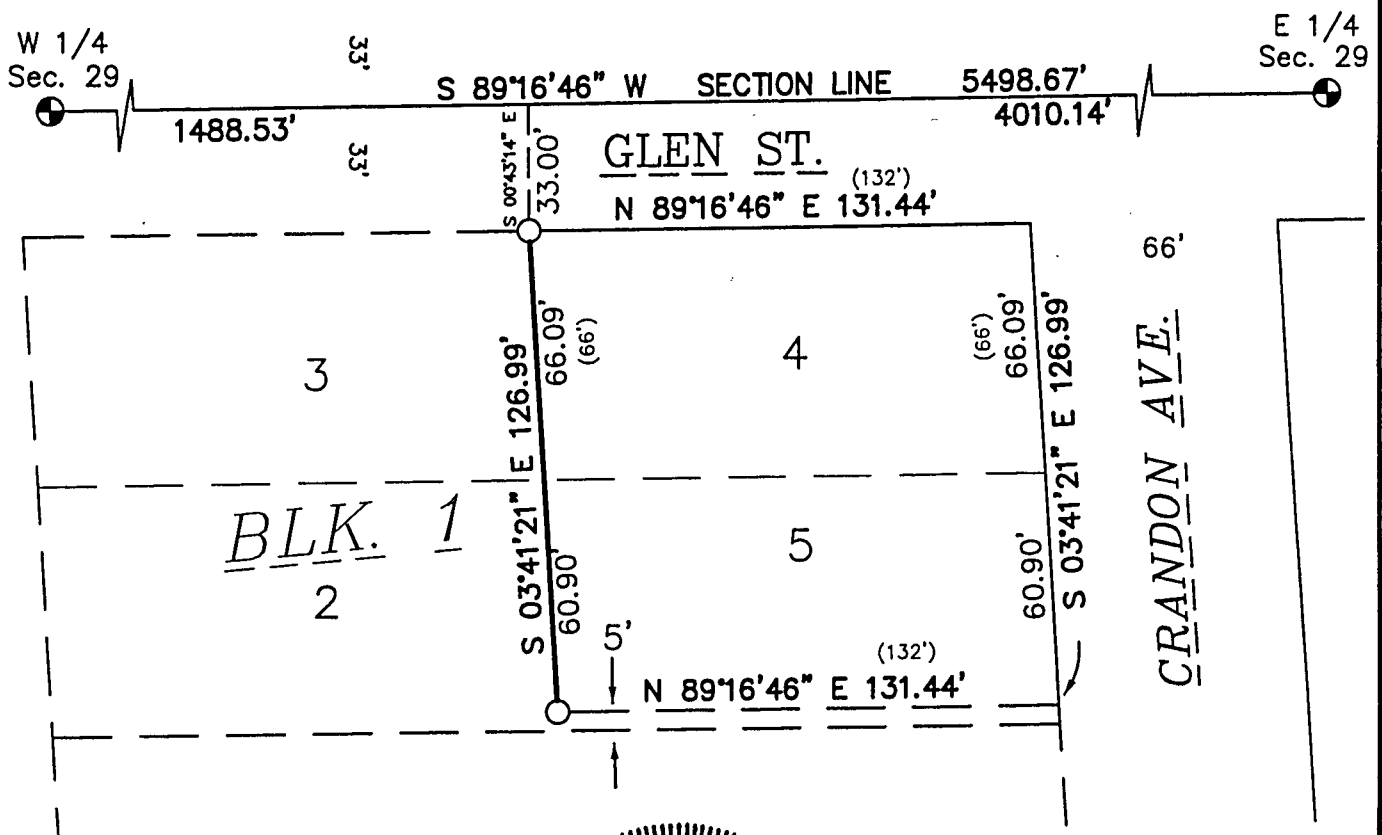
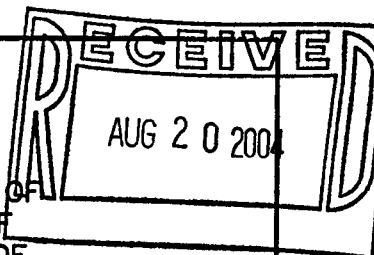

SURVEYOR'S CERTIFICATE:

I, Michael A. Tremel, Registered Land Surveyor, HEREBY
certify that by the order of Michael Childers, owner: I
have surveyed and mapped the west line of the hereon
described and depicted lands and the within map is
a true and correct representation of the lands
surveyed to the best of my knowledge and belief.

Bearings are referenced to the E-W 1/4 of
Section 29 which bears S 89°16'46" W.

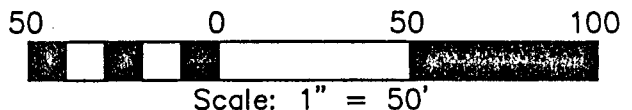

DATE: JUNE-29-2004

DWG: 2004-04

LEGEND:

- EXISTING MONUMENT OF RECORD
- SET 3/4" X 24" REBAR
- () PLATTED DIMENSION

SHT. NO.

1 of 1