

# LOCATION \ DESCRIPTION

LOTS NUMBER 4, 5, AND 6 AND THE NORTH 4 FEET OF LOT 7, OF BLOCK 1, OF THE RAILWAY ADDITION TO THE CITY OF CRANDON ACCORDING TO THE RECORDED PLAT THEREOF, ALSO LOT 4 AND THE NORTH 4 FEET OF LOT 5 OF BLOCK 8 OF THE SUBDIVISION OF BLOCKS C, D AND E OF THE CITY OF CRANDON, ACCORDING TO THE RECORDED PLAT THEREOF.

## LEGEND

- SET 1 1/4" x 30" IRON PIPE
  - MONITORING WELLS
- SCALE: 1" = 40'  
DATE: MAY 3, 1999

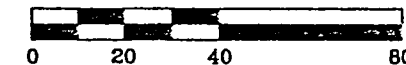

## SURVEYORS' CERTIFICATE

I, ROBERT O. KAMPS, REGISTERED LAND SURVEYOR, S-1754, HEREBY CERTIFY THAT I HAVE SURVEYED AND MAPPED THE HEREON DESCRIBED AND DEPICTED LANDS TO MY BEST KNOWLEDGE AND BELIEF.

ROBERT O. KAMPS

## SURVEYED BY THE OFFICE OF:

ROB KAMPS LAND SURVEYING  
JEFF LIEUWEN-CAD OPERATOR  
P.O. BOX 757  
CRIVITZ, WI 54114

## SURVEYED BY THE ORDER OF:

MIKE BYRNE  
19805 W. HICKORY TERRACE  
NEW BERLIN, WI 53146

## FOREST CO SURVEYOR

FILE # 361329-19990511

DATE \_\_\_\_\_ BY \_\_\_\_\_

KAMPS OFFICE MAP NUMBER

99-2028

5/11/99

LAKE AVE. (U.S. 8)

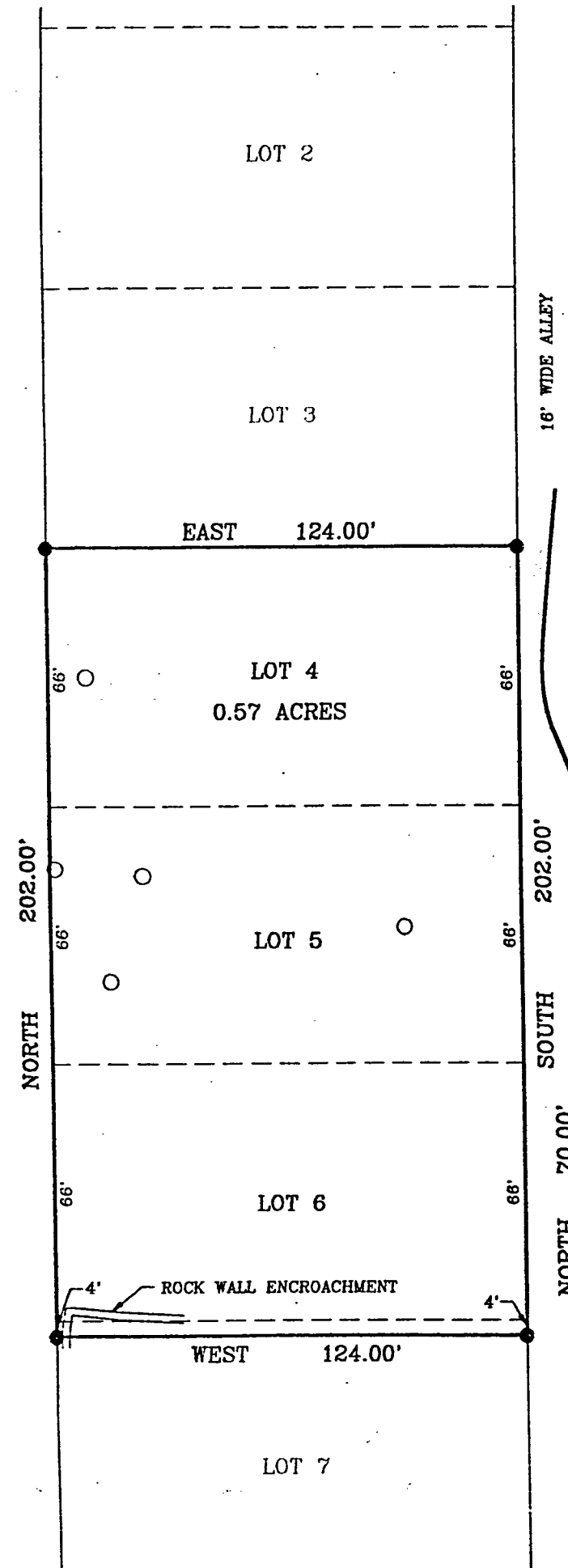

SURPRISE LAKE

REF: THE PLAT OF THE RAILWAY ADDITION TO THE CITY OF CRANDON