

29.36-13

SURVEY MAP

Part of Block 5, Block 4, part of Prospect Avenue, part of Wisconsin Street and part of North Street of Fairview Addition to the City of Crandon, being part of the Southeast quarter of the Northwest quarter of Section 29, Township 36 North, Range 13 East, City of Crandon, Forest County, Wisconsin

CURVE DATA

R = 70.00'
 Δ = 166° 44' 16"
 L = 203.71'
 C = 139.06'

SCALE: 1 in. = 100 ft.

Bearings referenced to recorded bearings. Assumed North

- existing iron pipe
- 1 in. by 24 in. iron pipe set

order no. 462

I, Norman A. Harrison, hereby certify that under the direction of Pat DeWitt, representative for City of Crandon, I have surveyed, divided and mapped part of the City of Crandon Industrial Park and that to the best of my knowledge and belief this map is a correct representation of the lands surveyed.

date June 26, 1908

Norman A. Harrison
 Norman A. Harrison

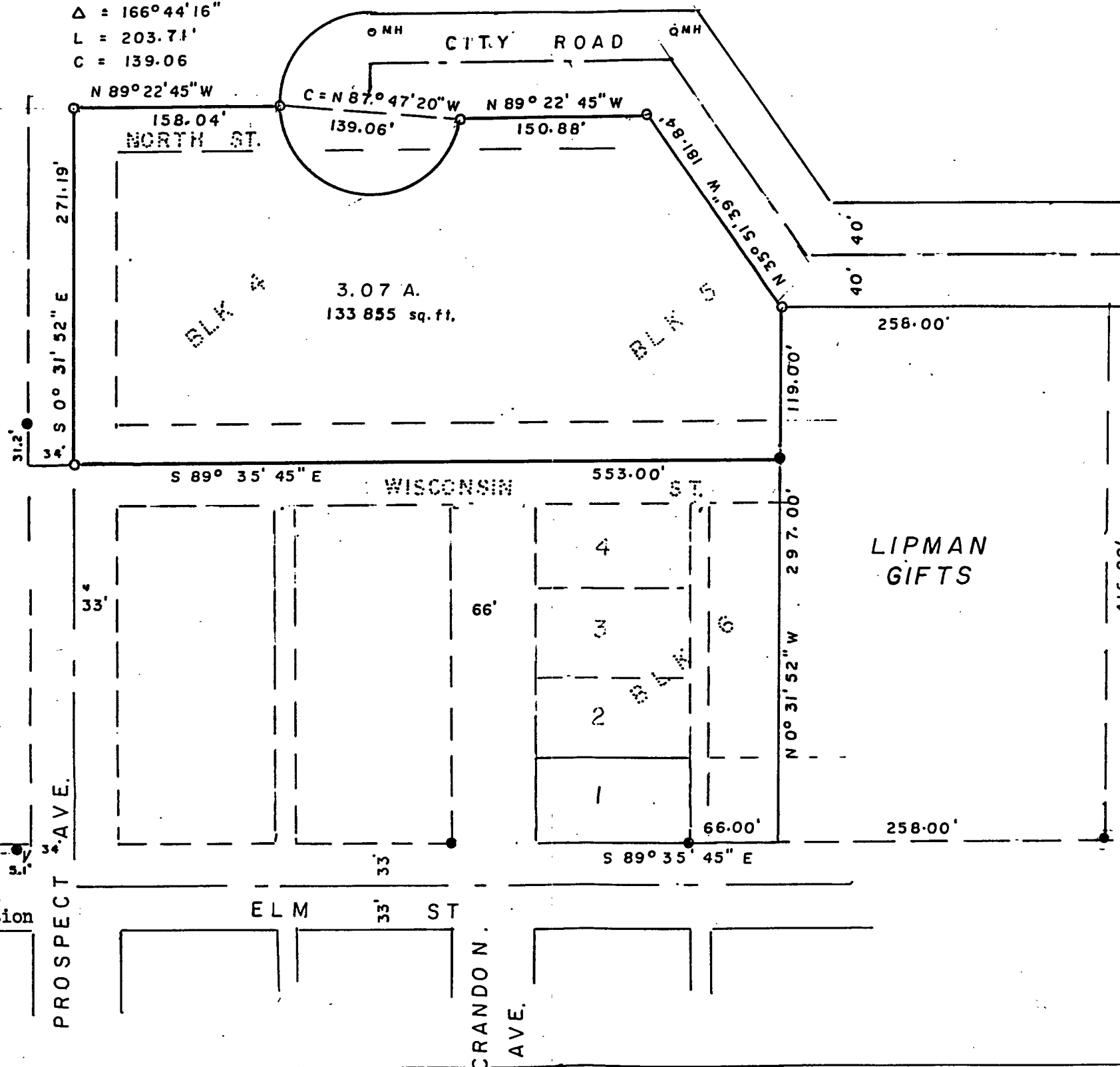

FOREST CO SURVEYOR
 FILE # 361329-1998 0626
 DATE _____ BY _____

