

**LOT 6 AND PART OF LOTS 7 AND 8 , BLOCK 8 , OF THE ORIGINAL PLAT OF CRANDON
LOCATED IN THE NW1/4-SW1/4 , SECTION 29 ,T36N , R13E CITY
OF CRANDON , FOREST COUNTY , WISCONSIN**

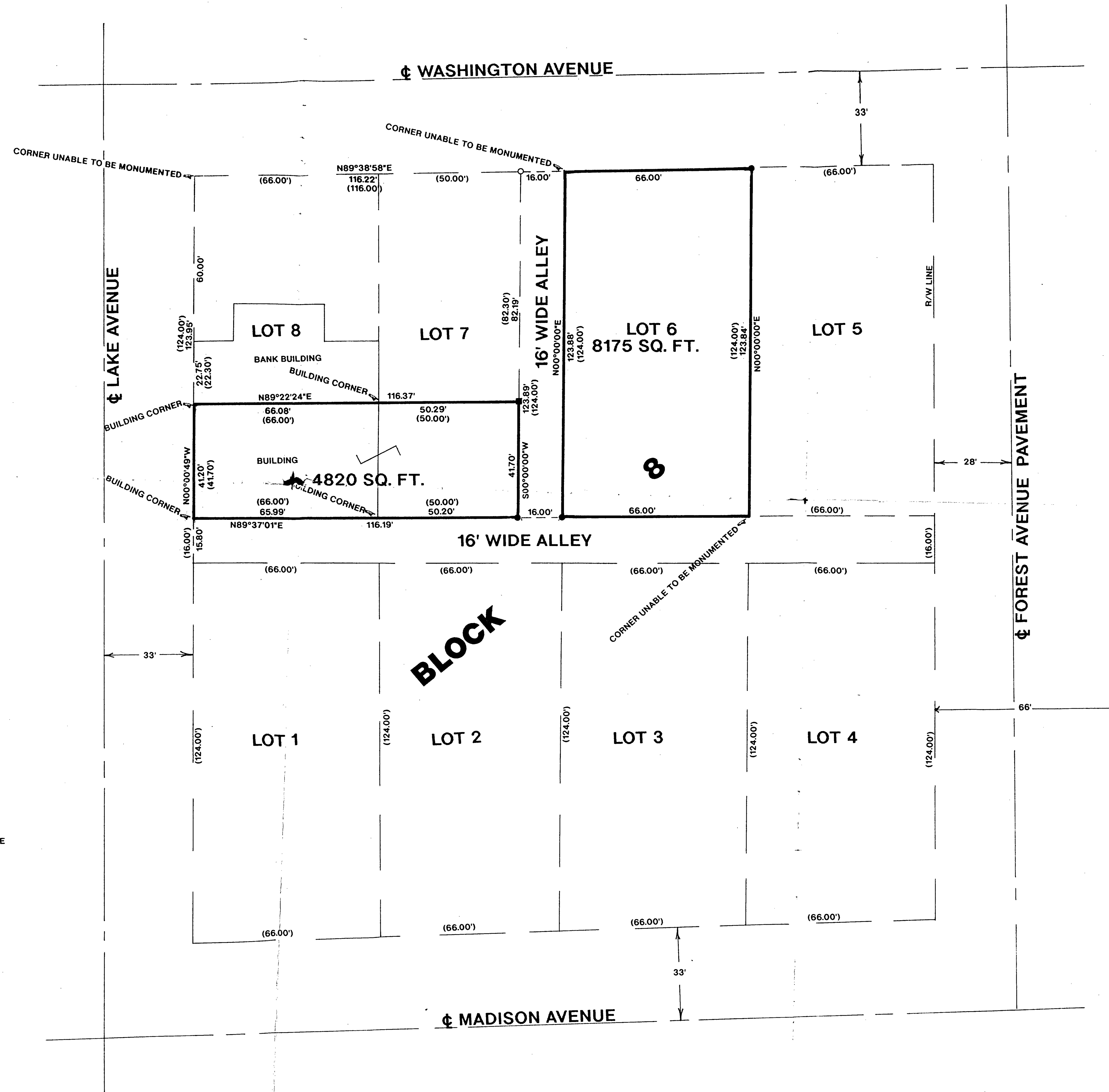
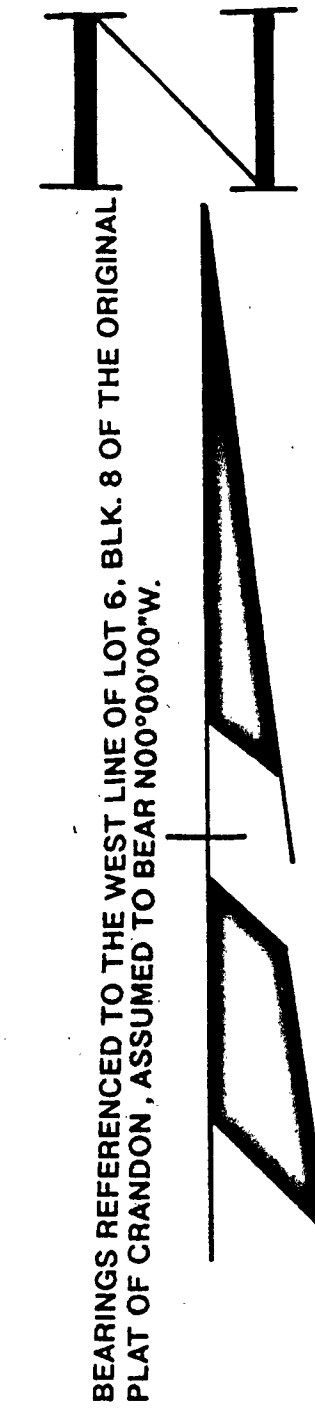

LEGEND

- SET P.K. NAIL
- FOUND 1" IRON PIPE
- () RECORDED AS
- SET P.K. NAIL OVER IRON PIPE

I, WILLIAM E. BANDOW, HEREBY CERTIFY THAT I HAVE SURVEYED THE ABOVE PARCEL OF LAND UNDER THE DIRECTION OF M.W. GEHRIG AND THAT THE ABOVE MAP IS A TRUE AND CORRECT REPRESENTATION OF THE LANDS SURVEYED TO THE BEST OF MY KNOWLEDGE AND BELIEF. THAT I HAVE PROVIDED A DESCRIPTION OF THE PARCEL ON A SEPARATE SHEET. THAT I HAVE COMPLIED WITH THE PROVISIONS OF AE 7 OF THE WISCONSIN ADMINISTRATIVE CODE.

WILLIAM E. BANDOW

DATE

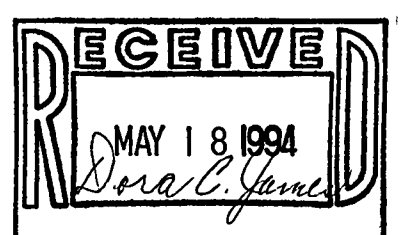

FOREST CO SURVEYOR
FILE # 361329-19940127
DATE BY

SURVEY FOR
SECURITY BANK

SCALE 1"=20' DATE 1/27/94 DWN. BY R.B.
DWG. NO. 9317 GENISOT AND ASSOCIATES, INC.
RHINELANDER, WIS.