

8-27-15

PLAT OF SURVEY

THE SE 1/4 OF THE NW 1/4, SECTION 27, T36N, R13E,
TOWN OF LINCOLN, FOREST COUNTY, WISCONSIN

FOREST CO SURVEYOR
FILE # 361327-20150814
DATE BY

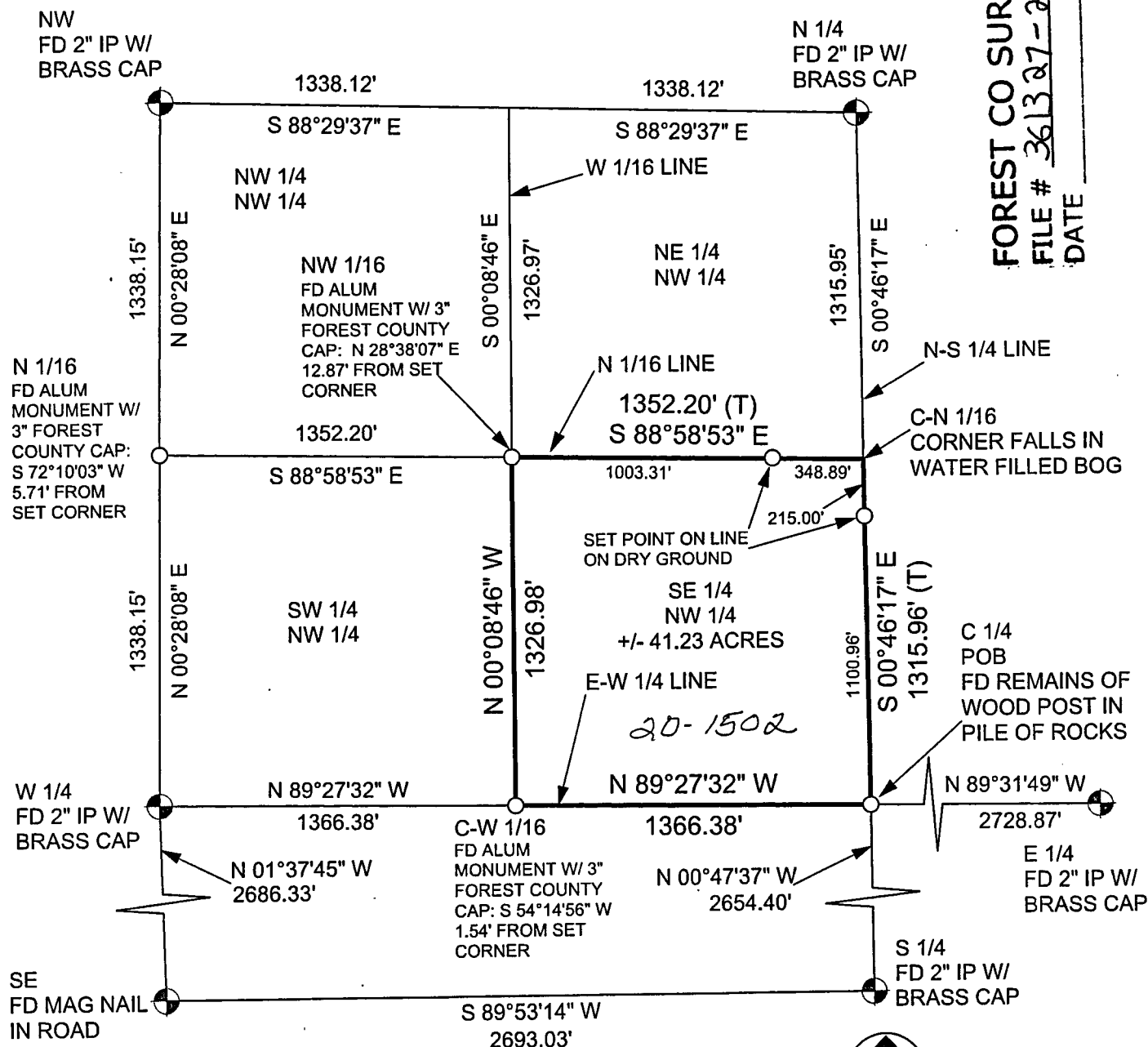

NOTE: BLM REQUESTED NEW 1/16 CORNERS BE SET AT THE THREE MONUMENTED 1/16 POSITIONS DUE TO LACK OF EVIDENCE OF WHO, WHEN OR HOW THESE CORNERS WERE MONUMENTED.

I HEREBY CERTIFY ON BEHALF OF MOUNTAIN ENGINEERING, INC. THAT SAID SURVEY AND THE ABOVE MAP WERE MADE IN ACCORDANCE WITH THE ACCEPTABLE PROFESSIONAL STANDARDS IN ACCORDANCE WITH APPLICABLE SECTIONS OF CHAPTER AE-7 OF WISCONSIN ADMINISTRATION CODE AND THAT THE INFORMATION CONTAINED THEREON IS TO THE BEST OF MY KNOWLEDGE, INFORMATION AND BELIEF, A TRUE AND ACCURATE REPRESENTATION THEREOF.

Zachary J. Stevens
ZACHARY J. STEVENS, RLS 2467-008

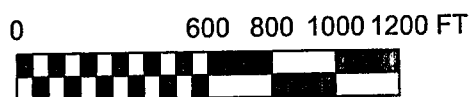

SCALE 1" = 600'

LEGEND:

- GOVERNMENT CORNER
- SET 1" PIPE WITH SURVEY CAP
- FOUND CORNER AS NOTED
- (T) = TOTAL DISTANCE
- FD = FOUND
- IP = IRON PIPE

MOUNTAIN ENGINEERING, INC. AND SURVEYING

N2960 North US Hwy. 2
Iron Mountain, Michigan 49801
Phone 906-779-5762 Fax 906-779-5789
Email mtnengineering@chartermi.net

PREPARED FOR:

FOREST COUNTY POTAWATOMI
PO BOX 340
CRANDON, WI 54520

DATE:
AUGUST 14, 2015

BEARING BASIS:
GPS GRID AZIMUTH

JOB NAME:
FCP SECTION 27-36-13

PAGE 1 OF 2

THE OWNER AGREES TO INDEMNIFY AND HOLD MOUNTAIN ENGINEERING, INC. HARMLESS FROM ANY DAMAGE, LIABILITY OR COST, INCLUDING ATTORNEY'S FEES AND COST OF DEFENSE ARISING FROM ANY CHANGES OR ALTERATIONS MADE BY ANYONE OTHER THAN MOUNTAIN ENGINEERING, INC., OR FROM ANY REUSE OF THE DRAWINGS AND DATA WITHOUT THE PRIOR WRITTEN CONSENT OF MOUNTAIN ENGINEERING, INC.

PLAT OF SURVEY

THE SE 1/4 OF THE NW 1/4, SECTION 27, T36N, R13E,
TOWN OF LINCOLN, FOREST COUNTY, WISCONSIN

LEGAL DESCRIPTION

Parcel being the Southeast Quarter of the Northwest Quarter (SE 1/4 NW 1/4) of Section Twenty-seven (27), Township Thirty-six (36) North, Range Thirteen (13) East, Town of Lincoln, Forest County, Wisconsin, being more particularly described as follows:

Commencing at the South one-quarter (S 1/4) corner of said Section 27, T36N, R13E; thence N00°47'37"W along the North-South one-quarter (N-S 1/4) line, a distance of 2654.40 feet to the Center one-quarter (C 1/4) corner, point also being the POINT OF BEGINNING.

Thence N89°27'32"W along the East-West one-quarter (E-W 1/4) line, a distance of 1366.38 feet to the Center-West one-sixteenth (C-W 1/16) corner; thence N00°08'46"W along the West one-sixteenth (W 1/16) line, a distance of 1326.98 feet to the Northwest one-sixteenth (NW 1/16) corner; thence S88°58'53"E along the North one-sixteenth (N 1/16) line, a distance of 1352.20 feet to the Center-North one-sixteenth (C-N 1/16) corner; thence S00°46'17"E along the North-South one-quarter (N-S 1/4) line, a distance of 1315.96 feet to the Center one-quarter (C 1/4) corner, also being the POINT OF BEGINNING.

Being subject to any easements, restrictions, reservations, exceptions or conditions of record, containing 41.23 acres more or less, 1,795,801 square feet more or less and being described from a survey by Zachary J. Stevens, R.L.S. No. 2467-008, dated August 14, 2015.

I HEREBY CERTIFY ON BEHALF OF MOUNTAIN ENGINEERING, INC. THAT SAID SURVEY AND THE ABOVE MAP WERE MADE IN ACCORDANCE WITH THE ACCEPTABLE PROFESSIONAL STANDARDS IN ACCORDANCE WITH APPLICABLE SECTIONS OF CHAPTER AE-7 OF WISCONSIN ADMINISTRATION CODE AND THAT THE INFORMATION CONTAINED THEREON IS, TO THE BEST OF MY KNOWLEDGE, INFORMATION AND BELIEF, A TRUE AND ACCURATE REPRESENTATION THEREOF.

ZACHARY J. STEVENS, RLS 2467-008

MOUNTAIN ENGINEERING, INC. AND SURVEYING

N2960 North US Hwy. 2
Iron Mountain, Michigan 49801
Phone 906-779-5762 Fax 906-779-5789
Email mtnengineering@chartermi.net

PREPARED FOR:

FOREST COUNTY POTAWATOMI
PO BOX 340
CRANDON, WI 54520

DATE:

AUGUST 14, 2015

BEARING BASIS:

GPS GRID AZIMUTH

JOB NAME:

FCP SECTION 27-36-13

PAGE 2 OF 2

THE OWNER AGREES TO INDEMNIFY AND HOLD MOUNTAIN ENGINEERING, INC. HARMLESS FROM ANY DAMAGE, LIABILITY OR COST, INCLUDING ATTORNEY'S FEES AND COST OF DEFENSE ARISING FROM ANY CHANGES OR ALTERATIONS MADE BY ANYONE OTHER THAN MOUNTAIN ENGINEERING, INC., OR FROM ANY REUSE OF THE DRAWINGS AND DATA WITHOUT THE PRIOR WRITTEN CONSENT OF MOUNTAIN ENGINEERING, INC.