

9/25/09

~PLAT OF SURVEY~

FOREST CO SURVEYOR

FILE # 361325-20090923

DATE _____ BY _____

BEING A SURVEY OF THE CENTER - NORTH 1/16 CORNER
LOCATED IN SECTION 25,
TOWN 36 NORTH, RANGE 13 EAST
TOWN OF LINCOLN, FOREST COUNTY, WISCONSIN

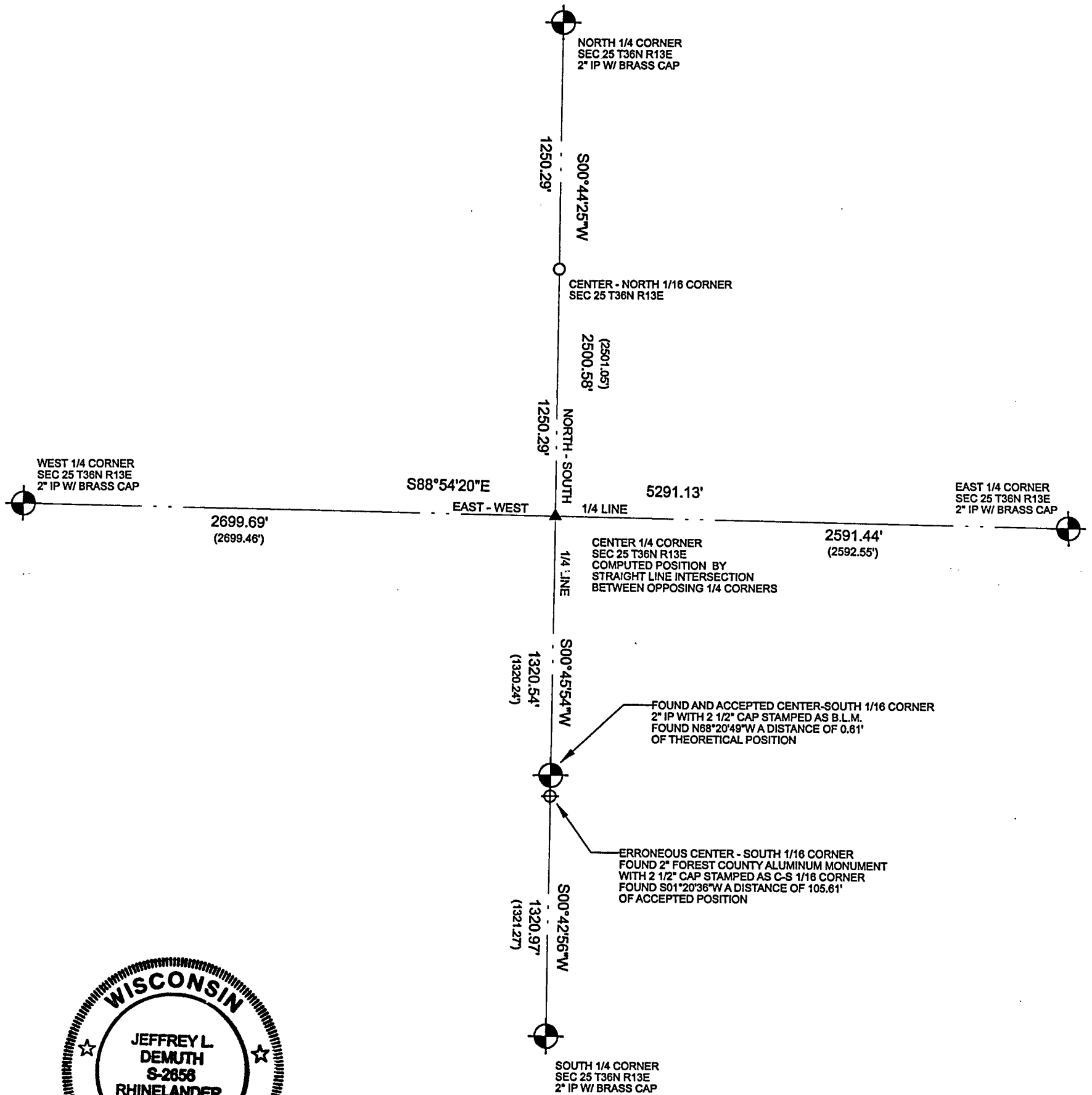

BEARINGS REFERENCED TO THE FOREST
COUNTY COORDINATE SYSTEM
WITH THE EAST - WEST 1/4 LINE
SEC 25 T36N, R13E
MEASURED TO BEAR S88°54'20"E

0 300' 600' 1200'

I, JEFFREY L. DEMUTH, REGISTERED LAND SURVEYOR OF THE
STATE OF WISCONSIN, DO HEREBY CERTIFY THIS PLAT. THE
MONUMENT FOUND AND LOCATED AND DIVISIONS SHOWN ARE
TRUE AND CORRECT TO THE BEST OF MY KNOWLEDGE AND BELIEF.

LEGEND

- CORNER OF RECORD, FOUND AS NOTED
- CORNER FOUND AS NOTED
- COMPUTED POSITION
- 3/4" DIA. BY 18" LONG IRON ROD WEIGHING 1.5LBS/FOOT, SET
- RECORDED MEASUREMENT

PLAT OF SURVEY - FOREST COUNTY LANDS		
PROJECT NO. 6964003	F.B. SEE FILE	PLOT DATE: 9/23/2009
SHEET 1 OF 1	DRAWN BY: JEA	PLOT TIME: 9:34:19 AM
SCALE: AS SHOWN	CHECKED BY: JLD	FILE NAME: ...6964003\CADD\Sheet.dgn
CLIENT: FOREST COUNTY C/O DAVE ZIOLKOWSKI FOREST COUNTY FORESTRY DEPARTMENT 200 EAST MAIN STREET CRANDON, WI 54520		
MSA PROFESSIONAL SERVICES		
TRANSPORTATION • MUNICIPAL DEVELOPMENT • ENVIRONMENTAL 1835 N. Stevens St. Rhinelander, WI 54501 715-362-3244 1-800-844-7854 Fax: 715-362-4116 Web Address: www.msa-ps.com © MSA PROFESSIONAL SERVICES		