

**LANDS BEING PART OF THE
SOUTHEAST 1/4 OF THE NORTHWEST 1/4
OF SECTION 21, TOWNSHIP 36 NORTH,
RANGE 13 EAST, TOWN OF LINCOLN,
FOREST COUNTY, WISCONSIN**

That said plat is a true and correct representation of the exterior boundaries of lands surveyed, and that I have fully complied with Chapter A-E 7 of the Wisconsin Administrative Code, to the best of my knowledge and belief.

- 1" (OD) X 24" LONG IRON PIPE
- WEIGHING 1.68 LBS/LINEAL FOOT, SET
- ▲ MAG NAIL, SET
- △ COMPUTED POSITION
- 1" DIA. IRON PIPE, FOUND
- ◎ 2" DIA. IRON PIPE, FOUND
- ⊕ USPLS MONUMENT, FOUND AS NOTED
- ⊥ WOODEN LATH, SET ON LINE
- () RECORD DATA

WEST 1/4 COR. SEC. 21,
FOUND FOREST COUNTY
MONUMENT
SEE USPLS MON REC ON
FILE AT FOREST COUNTY

DRAWN BY: JEA
SURVEYOR: JEA
FIELDWORK COMPLETED ON: 9/2020
SHEET: 1 OF 1

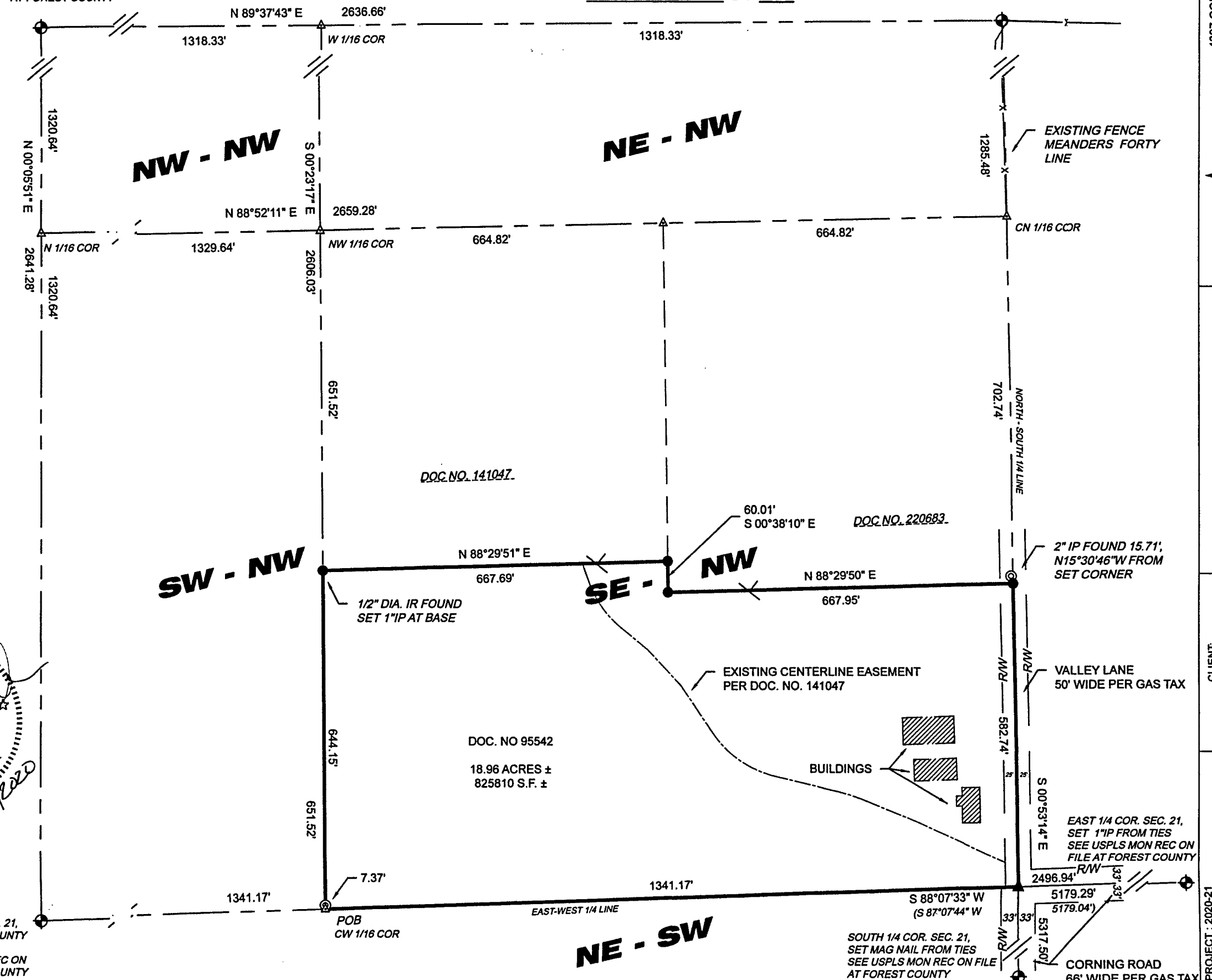

20-1464