

1. There were a couple of fence posts found on line along the North line of Lot 1.

2. We did NOT flag or mark the lines of this survey.

3. We did find four 1-1/4" iron pipes, marked with fence posts, as shown hereon, closer to Railroad Ave. which did not match any survey of record.

Plat of Survey

***Lot 1 of Certified Survey Map Recorded
in Volume 5 on Page 155, being a part
of Government Lot 6 of Section 20,
T.36N., R.13E., City of Crandon, Forest
County, Wisconsin***

P.O.S. BY DEVON VANDEN HEUVEL DATED 10/2/2000

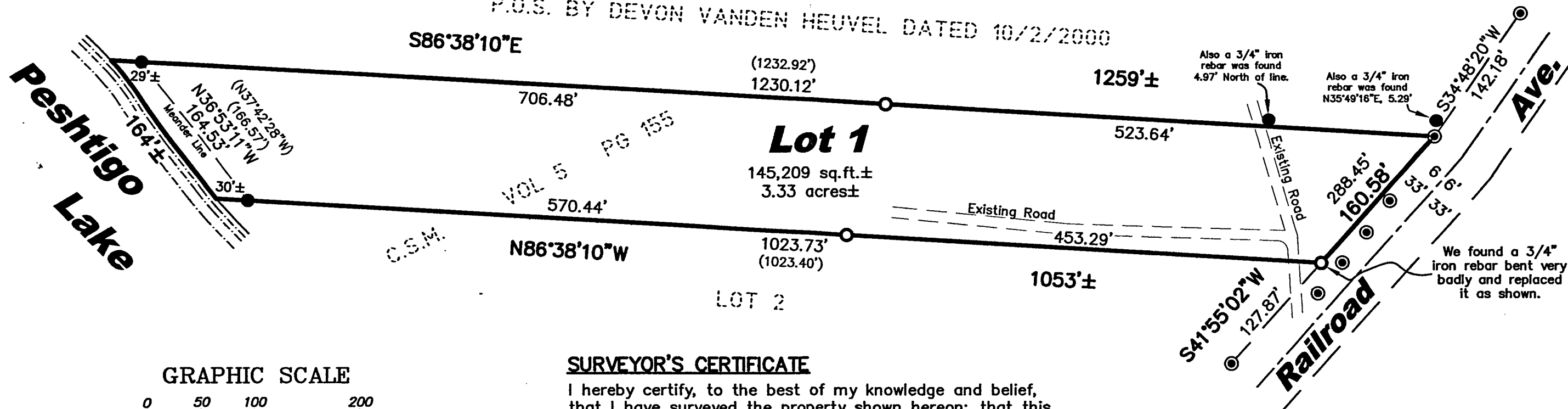

GRAPHIC SCALE

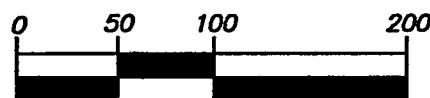

(IN FEET)

SURVEYOR'S CERTIFICATE

I hereby certify, to the best of my knowledge and belief, that I have surveyed the property shown hereon; that this map represents an accurate survey of said property and that I have complied with the applicable requirements of Wisconsin Administrative Code Chapter A-E 7.

Dated this: 17th day of April, 2007

Nicolet Surveyors, Inc.
By: Matthew E. Hoglund
R.L.S. S-1910

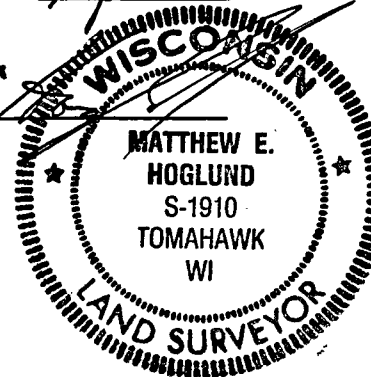

LEGEND

- 3/4" x 24" Iron Rebar Set Weighing 1.50 lbs/lin ft.
 - ◎ 1-1/4" Iron Pipe Found
 - 3/4" Iron Rebar Found
- (46.57') Record Dimensions**

FOREST CO SURVEYOR
FILE # 361320-20070417
DATE _____ BY _____

© 2007 NICOLET SURVEYORS, INC.

Plat of Survey

**Lot 1 of Certified Survey Map Recorded
in Volume 5 on Page 155, being a part
of Government Lot 6 of Section 20,
T.36N., R.13E., City of Crandon, Forest
County, Wisconsin**

NICOLET SURVEYORS, INC.

56 S. BROWN STREET, RHINELANDER, WI 54501
715-362-2808 715-362-4114 (FAX)

DRAWN BY JWD DATE April 17, 2007
CHECKED BY MEH SCALE As Shown
F.B. FB. 40, PG. 19 PROJ # 777

CLIENT:
Al Tarnowski
St. Francis, WI 53235