

20-36-13
City

FOREST CO SURVEYOR

FILE # 361320-20040630

DATE _____ BY _____

PLAT OF SURVEY

PART OF GOV'T LOT 6 OF SECTION 20,
T36N, R13E, CITY OF CRANDON, FOREST COUNTY,
WISCONSIN.

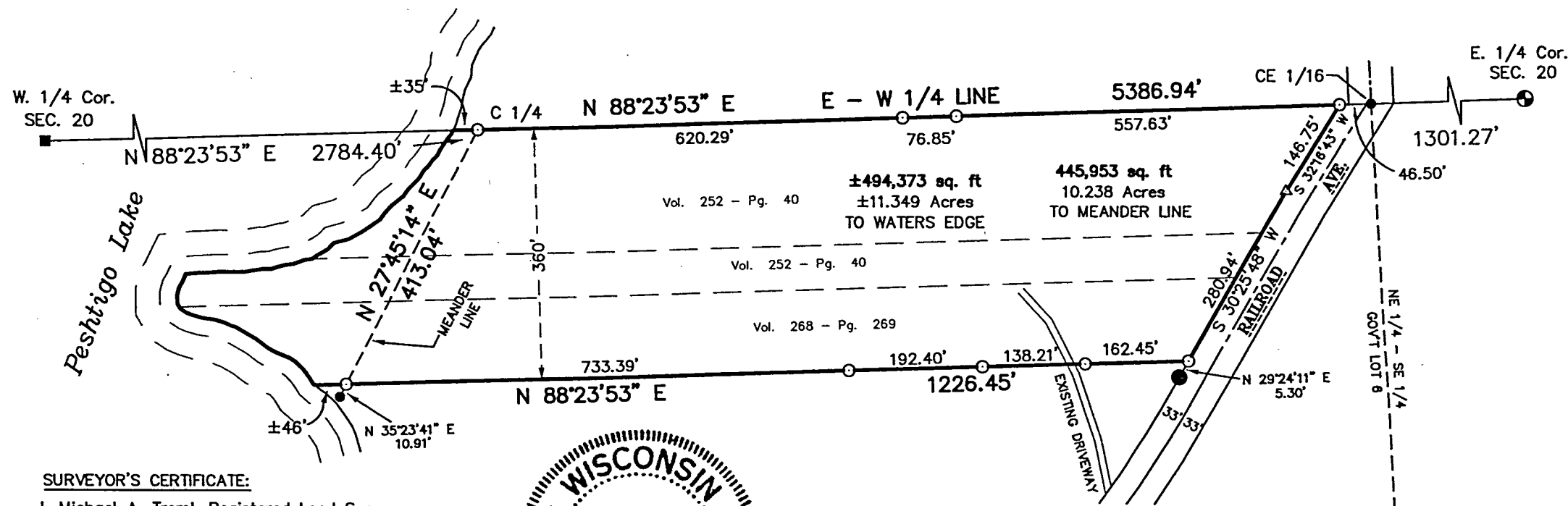

SURVEYOR'S CERTIFICATE:

I, Michael A. Trembl, Registered Land Surveyor, HEREBY certify that by the order of Joseph Eisenbart, Jr., owner: I have surveyed and mapped the hereon described and depicted lands and the within map is a true and correct representation of the lands surveyed to the best of my knowledge and belief.



BEARINGS ARE REFERENCED TO THE NORTH BOUNDARY
LINE OF GOV'T LOT 6 OF SAID SECTION 20, ASSUMED
TO BEAR N 88°23'53" E.

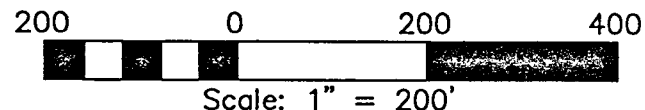

DATE: JUNE-30-2004

DWG. NO.: 2005-04

LEGEND:

- ⊕ 2" FOREST COUNTY ALUMINUM PIPE MONUMENT FOUND
 ■ 2" DIA. IRON PIPE WITH BRASS CAP FOUND
 ● 1" DIA. IRON PIPE FOUND
 ● 3/4" REBAR FOUND
 ○ 3/4" X 24" REBAR SET
 △ COMPUTED POSITION

SHT. NO.	
----------	--

1 OF 1