

8/23/11

MSA

PROFESSIONAL SERVICES

TRANSPORTATION • MUNICIPAL
DEVELOPMENT • ENVIRONMENTAL

1835 N. Stevens St. Rhinelander, WI 54501
715-362-3244 1-800-844-7854 Fax: 715-362-4116
Web Address: www.msa-ps.com
© MSA Professional Services, Inc.

PROJECT NO. 13466000

DRAWN BY: JLD

SURVEYOR: JEFFREY L. DEMUTH

FILE NO. CSM.DGN

SHEET NO. 1 OF 1

OWNER:

JUDITH HUNTER
BLACK RIVER FALLS
WISCONSIN

FOREST COUNTY PLAT OF SURVEY

FOREST CO SURVEYOR
FILE # 361319-20110819
DATE _____ BY _____

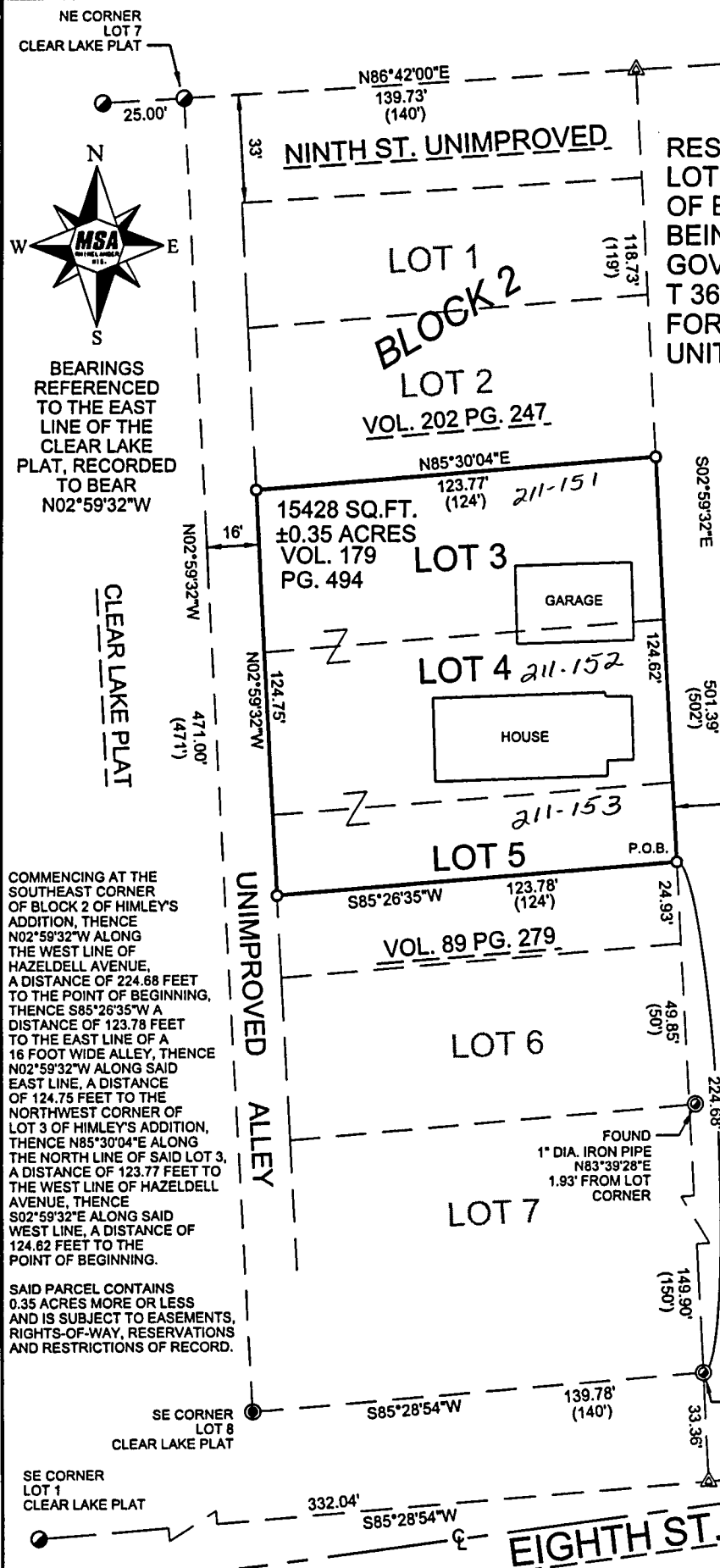

RESURVEY OF
LOT 3, LOT 4 & THE NORTH 1/2 OF LOT 5
OF BLOCK 2 OF "HIMLEY'S ADDITION"
BEING PART OF
GOVERNMENT LOT 1, SECTION 19,
T 36 N., R 13 E., CITY OF CRANDON,
FOREST COUNTY, WISCONSIN,
UNITED STATES OF AMERICA

LEGEND

- SECTION CORNER AS NOTED
- FOUND 2" DIA. IRON PIPE
- FOUND 1" DIA. IRON PIPE
- FOUND 1 1/4" DIA. IRON PIPE
- SET IRON ROD
3/4" DIAMETER X 18" LONG IRON ROD
WEIGHING 1.50 LBS./FT.
- COMPUTED POSITION
- RECORD INFORMATION

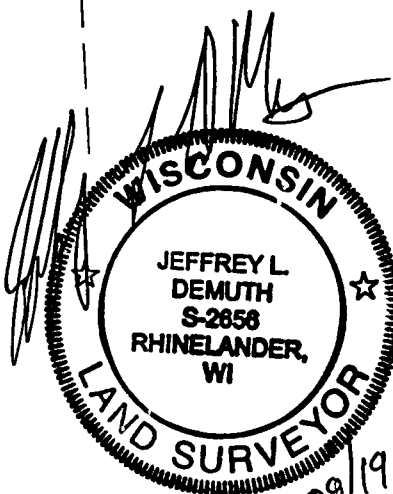

I, JEFFREY L. DEMUTH, REGISTERED LAND SURVEYOR,
IN THE STATE OF WISCONSIN,
HEREBY CERTIFY TO MY CLIENT, JUDITH HUNTER,
THAT I HAVE SURVEYED AND MAPPED THE PROPERTY
SHOWN HEREON. THAT I HAVE COMPLIED WITH THE
PROVISIONS OF A E7 OF THE WISCONSIN
ADMINISTRATIVE CODE, AND THAT SAID SURVEY IS
A TRUE AND CORRECT REPRESENTATION OF THE
LANDS SURVEYED, TO THE BEST OF MY KNOWLEDGE
AND BELIEF.

