

Being a Part Of

Gov' t. Lot 2 and the NE 1/4 - SE 1/4
Section 19, T 36 N, R 13 E

Town of Crandon, Forest County, Wisconsin

Note: Descriptions are provided on
separate sheets.

Bearings are based on the South
line of the NE 1/4-SE 1/4 which
bears S 89°00'05"W as being of record.

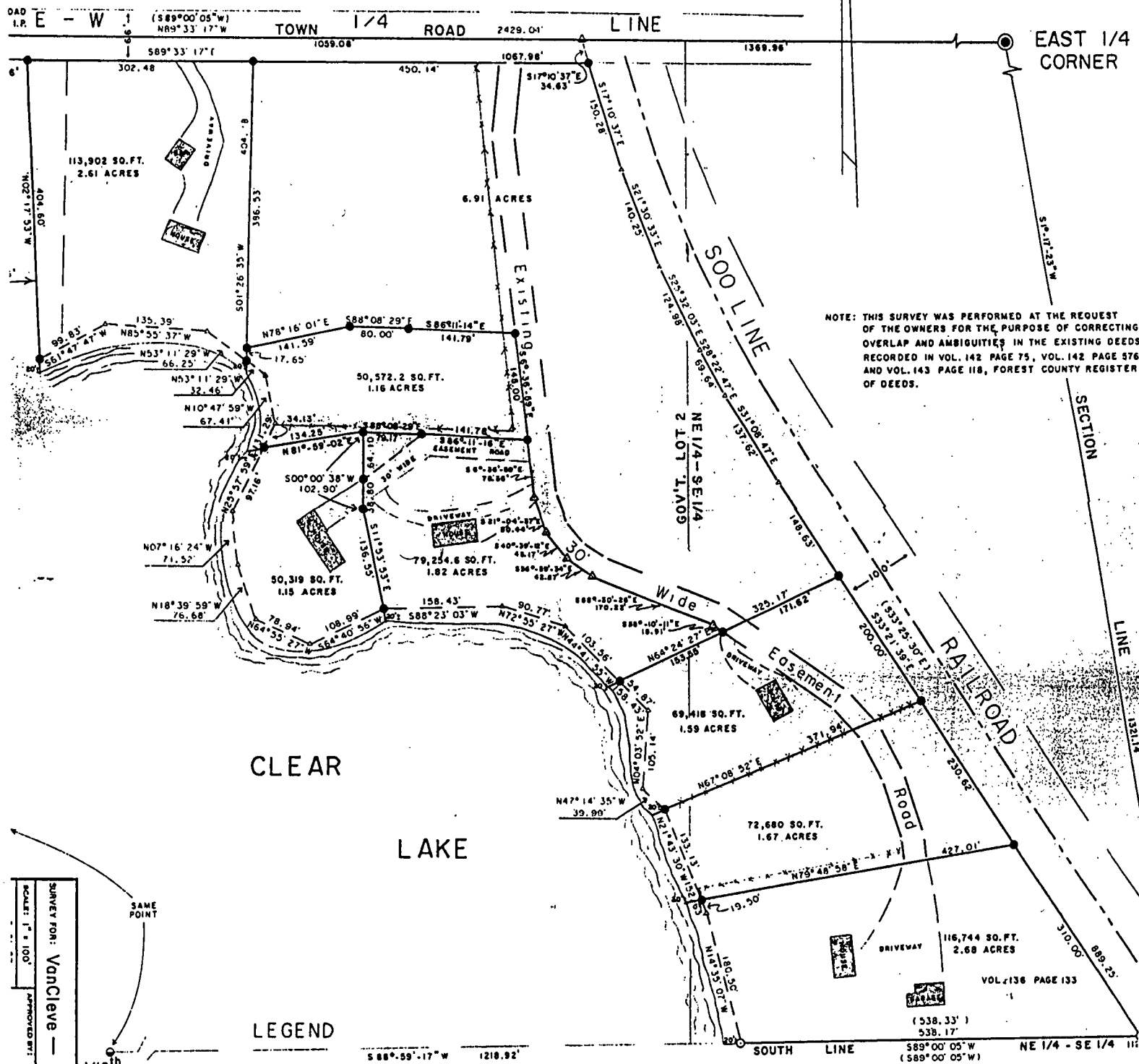

NOTE: THIS SURVEY WAS PERFORMED AT THE REQUEST
OF THE OWNERS FOR THE PURPOSE OF CORRECTING
OVERLAP AND AMBIGUITIES IN THE EXISTING DEEDS
RECORDED IN VOL. 142 PAGE 75, VOL. 142 PAGE 576,
AND VOL. 143 PAGE 118, FOREST COUNTY REGISTER
OF DEEDS.

CLEAR
LAKE

LEGEND

- Forest Co. Iron Pipe / Brass Cap Mon. Found.
- 1 1/2" dia iron pipe found in place.
- 1" dia iron pipe found in place.
- 1 1/4" dia. iron pipe set this survey.
- △ Computed angle point.
- () Bearing and distance of record.
- Parcels surveyed.
- + P.K. Nail found.



"SURVEYOR'S CERTIFICATE"

I hereby certify that I have surveyed
and mapped the lands shown hereon and that,
to the best of my knowledge and belief, said
survey and map is a true and correct repre-
sentation thereof, and that I have complied
with the Wisconsin Administrative Code A-E 7.

Dated this 17th day of April 1997.

Kip W. Soder
Kip W. Soder R.L.S. #1731

FOREST CO SURVEYOR
FILE # 361319-19970417
DATE BY