

PLAT OF SURVEY

FOR GORDON SIEBERT

BEING THE SOUTH BOUNDARY LINE OF THE SE 1/4 - SW 1/4
OF SECTION 18, T36N, R13E, TOWN OF LINCOLN, FOREST COUNTY, WISCONSIN

FOREST CO SURVEYOR
FILE # 361318-20000526
DATE _____ BY _____

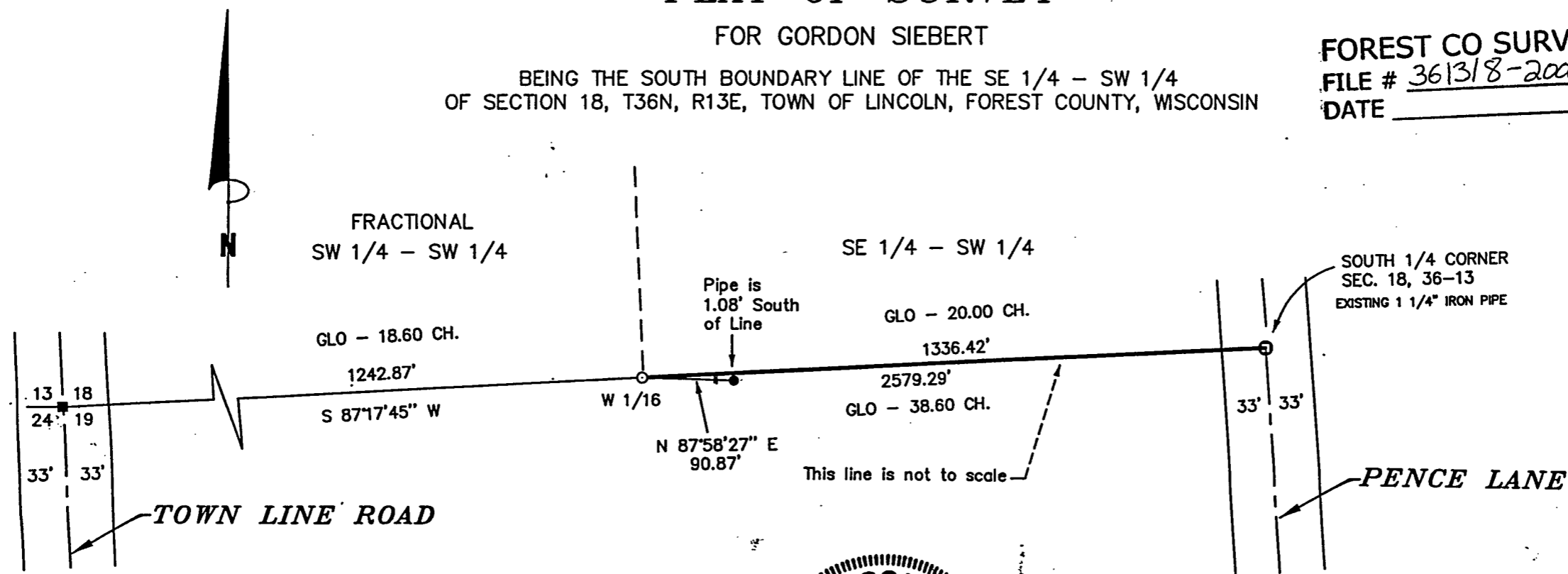

SURVEYOR'S CERTIFICATE:

I, Michael A. Tremi, a Registered Land Surveyor in the State of Wisconsin HEREBY CERTIFY that by the order of Gordon Siebert I have surveyed and mapped the South boundary line as delineated hereon and that to the best of my knowledge and belief said map is a true representation of the boundary line thereof, and that I have fully complied with the minimum standards for property surveys in the State of Wisconsin.

Michael A. Tremi

Michael A. Tremi S-2197

LEGEND:

- 3/4" x 24" RE-ROD SET
- RAILROAD SPIKE IN BLACKTOP ROAD FOUND
- 3" Iron Pipe Found

SHT. NO.

1 OF 1